

PROJECT NO.: [REDACTED]

LOCATION : EAGLE PUP

CO-ORDINATES (m): 460,182.4E - 7,100,262.9N

DRILL DESIGNATION : CS-1000

START DATE : 13 Aug 11

GROUND ELEVATION (m) : 1,044.1m

DRILLING CONTRACTOR : Lyncorp

FINISH DATE : 14 Aug 11

SURVEY METHOD : DGPS

DRILL METHOD : Rotary Diamond

FINAL DEPTH (m) : 48.8

DATUM : UTM NAD 83

CORE : HQ3

DEPTH TO TOP OF ROCK (m) : 16.4

PLUNGE (°) : -90

FLUID : Water/Polymer

LOGGED BY : [REDACTED]

TREND (°) : N/A

CASED TO (m) :

REVIEWED BY : [REDACTED]

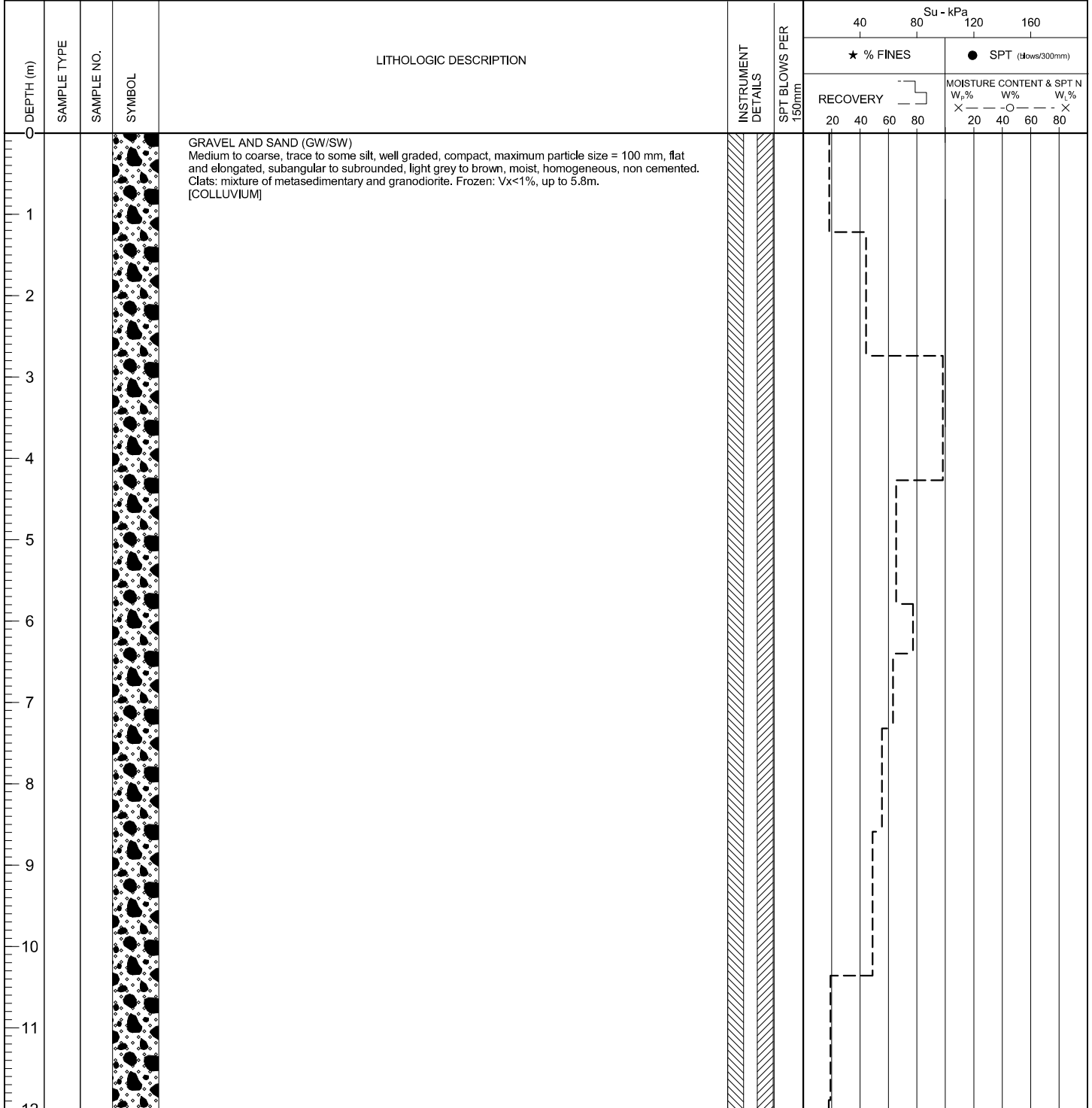

(Continued on next page)

EGP/SOL/ EGP_SOL/GDL BGC.GDT 1/20/12



CLIENT: Victoria Gold Corporation
PRINT DATE: 1/20/2012

PROJECT: Eagle Gold Project - Infrastructure
 PROJECT NO. [REDACTED]

DRILL HOLE # BH-BGC11-64

LOCATION : EAGLE PUP

CO-ORDINATES (m): 460,182.4E - 7,100,262.9N
 GROUND ELEVATION (m) : 1,044.1m
 SURVEY METHOD : DGPS
 DATUM : UTM NAD 83
 PLUNGE (°) : -90
 TREND (°) : N/A

DRILL DESIGNATION : CS-1000
 DRILLING CONTRACTOR : Lyncorp
 DRILL METHOD : Rotary Diamond
 CORE : HQ3
 FLUID : Water/Polymer
 CASED TO (m) :

START DATE : 13 Aug 11
 FINISH DATE : 14 Aug 11
 FINAL DEPTH (m) : 48.8
 DEPTH TO TOP OF ROCK (m) : 16.4
 LOGGED BY : [REDACTED]
 REVIEWED BY : [REDACTED]

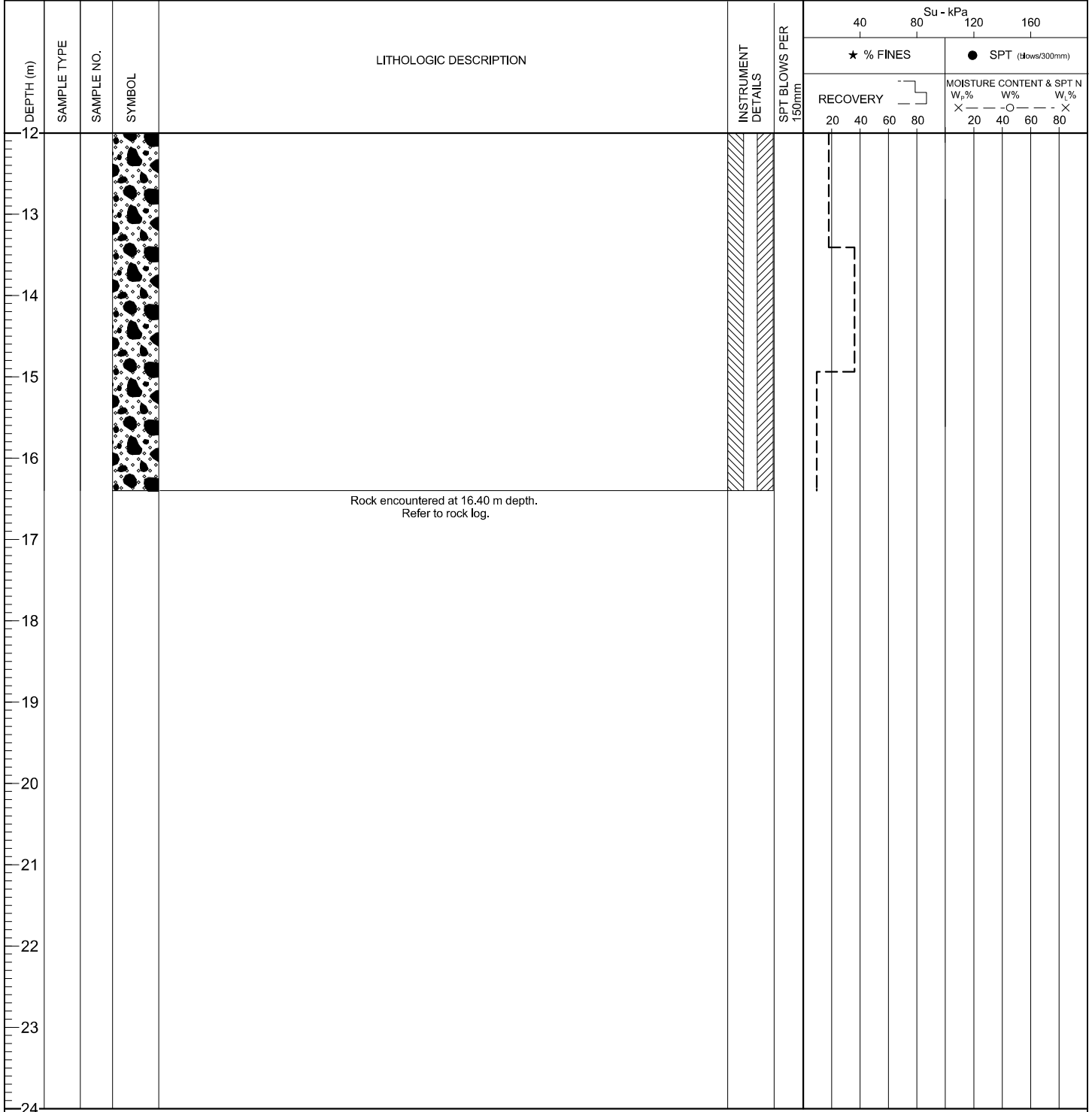

EGP/SOIL/ EGP_SOIL.GDL BGC.GDT 12/2012



CLIENT: Victoria Gold Corporation
 PRINT DATE: 1/20/2012

CO-ORDINATES (m) 460,182.4E - 7,100,262.9N
 GROUND ELEVATION (m) : 1,044.1m
 SURVEY METHOD : DGPS
 DATUM : UTM NAD 83
 PLUNGE (°) : -90
 TREND (°) : n/a

DRILL DESIGNATION : CS-1000
 DRILLING CONTRACTOR : Lyncorp
 DRILL METHOD : Rotary Diamond
 CORE SIZE : HQ3
 FLUID : Water/Polymer
 CASED TO (m):

START DATE : 13 Aug 11
 FINISH DATE : 14 Aug 11
 FINAL DEPTH (m) : 48.8
 DEPTH TO TOP OF ROCK (m) : 16.4
 LOGGED BY : [REDACTED]
 REVIEWED BY : [REDACTED]

DEPTH (m)	INSTRUMENT DETAILS	SYMBOL	CORE DESCRIPTION	CORE RECOVERY %		WEATHERING GRADE	POINT LOAD INDEX I_{50} (MPa)					FRACTURE FREQUENCY (FF/M)	Average Joint Condition (Jc)	RMR	DEPTH (m)
				RQD %			R1	R2	R3	R4	R5				
12															12
13															13
14			0 to 16.40 m - See BH-BGC11-64 soil log.												14
15															15
16															16
17			GRANODIORITE ROCK Light grey, highly to completely altered/weathered (A4 to A5), extremely weak to weak (R0 to R1), massive, crystalline, medium grained, two joint sets: first set is approximately 50° to core axis, second set is approximately 90° to core axis, hematite and clay infill, JRC is approximately 2-4.												17
18			18.0 - 28.7 m - Highly fractured zone.												18
19															19
20															20
21															21
22															22
23															23
24															24

(CONTINUED ON NEXT PAGE)

ESP (ROCK) ESP_ROCK.GDL BGC.GDT 1/20/12

PROJECT NO.: [REDACTED]

LOCATION : EAGLE PUP

CO-ORDINATES (m) 460,182.4E - 7,100,262.9N

DRILL DESIGNATION : CS-1000

START DATE : 13 Aug 11

GROUND ELEVATION (m) : 1,044.1m

DRILLING CONTRACTOR : Lyncorp

FINISH DATE : 14 Aug 11

SURVEY METHOD : DGPS

DRILL METHOD : Rotary Diamond

FINAL DEPTH (m) : 48.8

DATUM : UTM NAD 83

CORE SIZE : HQ3

DEPTH TO TOP OF ROCK (m) : 16.4

PLUNGE (°) : -90

FLUID : Water/Polymer

LOGGED BY : [REDACTED]

TREND (°) : n/a

CASED TO (m):

REVIEWED BY : [REDACTED]

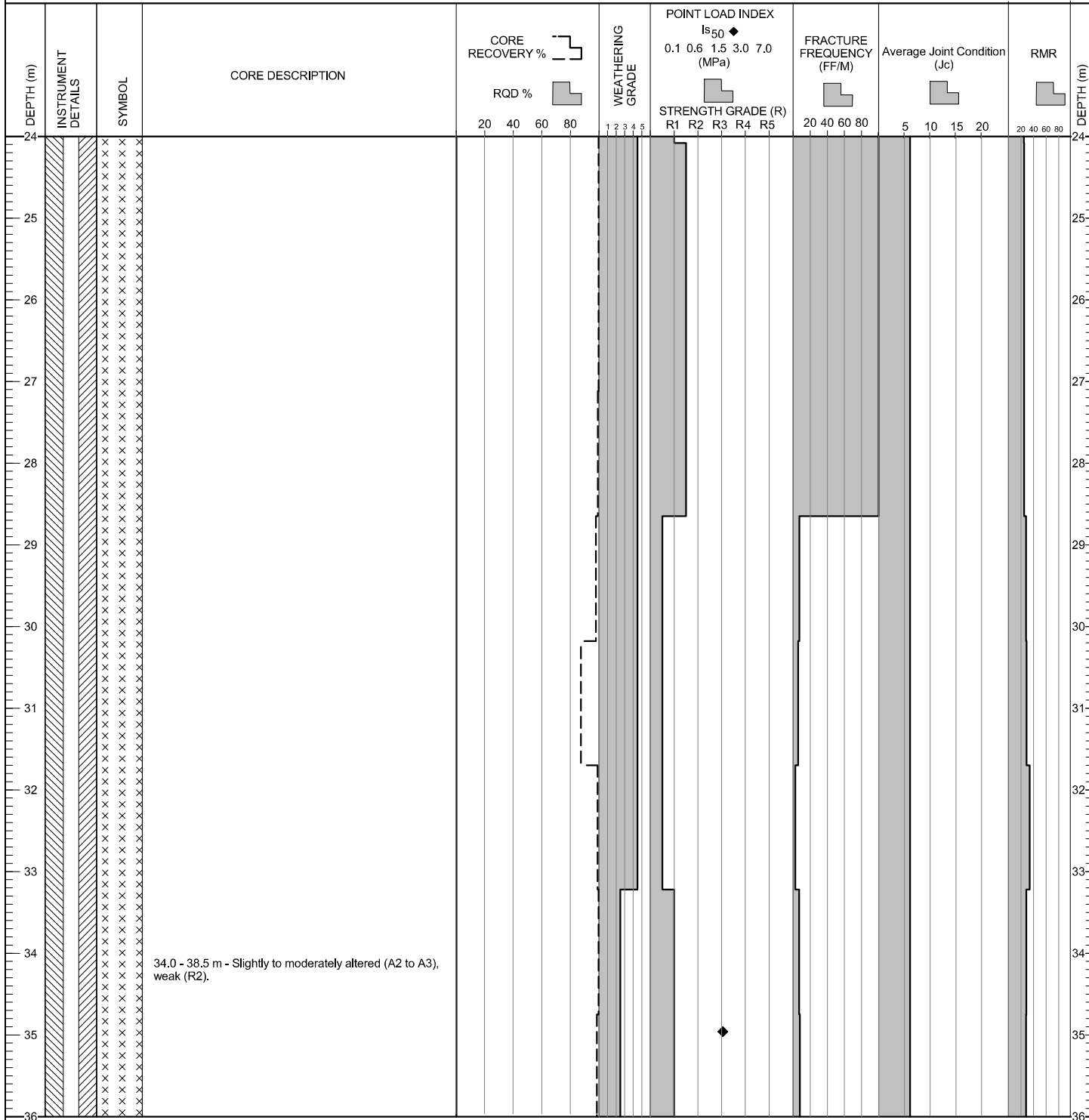

(CONTINUED ON NEXT PAGE)

ESP (ROCK) EGP_ROCK.GDL BGC.GDT 1/20/12

PROJECT NO.: [REDACTED]

LOCATION : EAGLE PUP

CO-ORDINATES (m) 460,182.4E - 7,100,262.9N

DRILL DESIGNATION : CS-1000

START DATE : 13 Aug 11

GROUND ELEVATION (m) : 1,044.1m

DRILLING CONTRACTOR : Lyncorp

FINISH DATE : 14 Aug 11

SURVEY METHOD : DGPS

DRILL METHOD : Rotary Diamond

FINAL DEPTH (m) : 48.8

DATUM : UTM NAD 83

CORE SIZE : HQ3

DEPTH TO TOP OF ROCK (m) : 16.4

PLUNGE (°) : -90

FLUID : Water/Polymer

LOGGED BY : [REDACTED]

TREND (°) : n/a

CASED TO (m):

REVIEWED BY : [REDACTED]

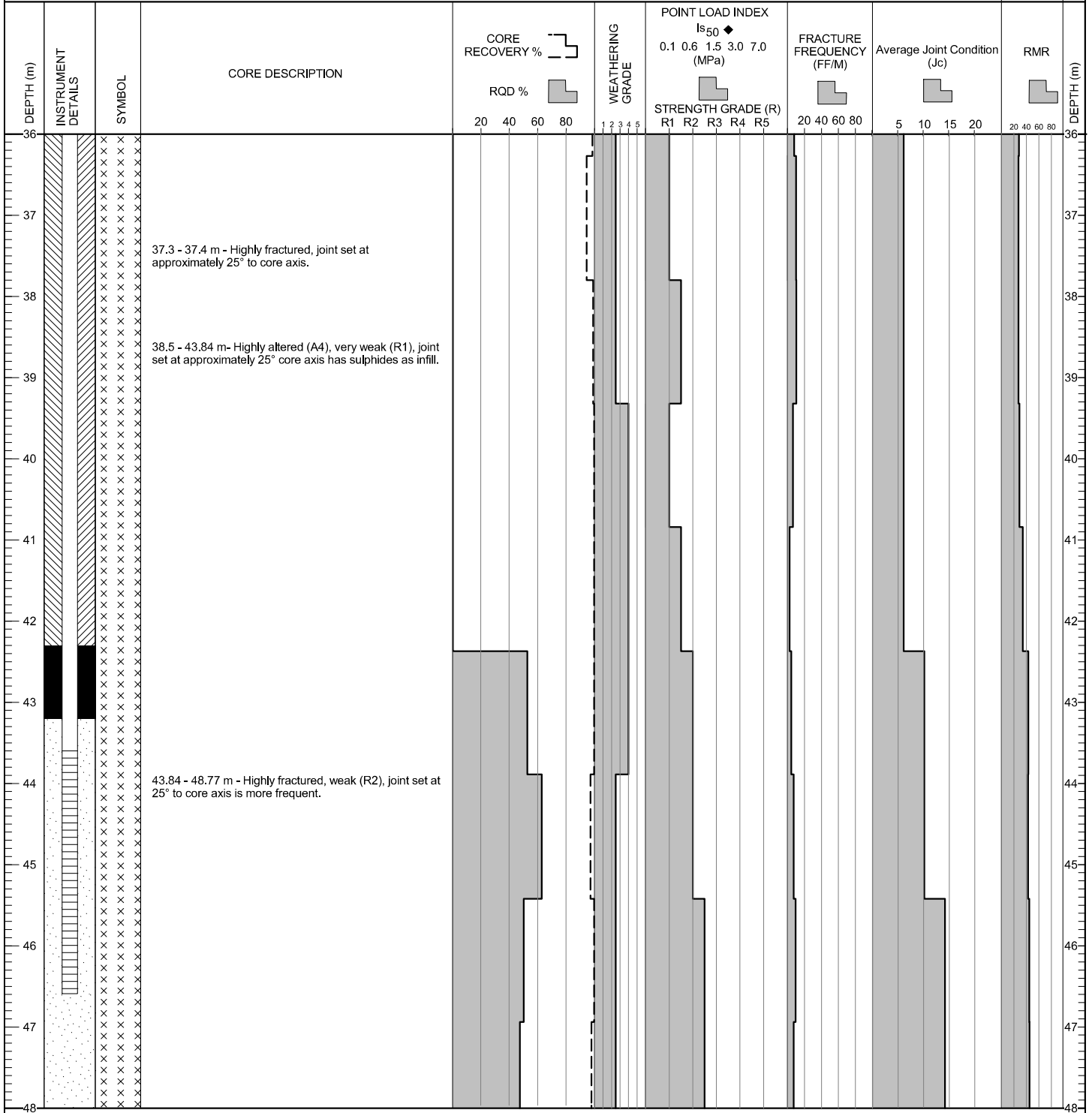

(CONTINUED ON NEXT PAGE)

ESP (ROCK) ESP_ROCK.GDL BGC.GDT 1/20/12

