

PROJECT: Eagle Gold Project - Infrastructure
 PROJECT NO.: [REDACTED]

DRILL HOLE # BH-BGC11-67

LOCATION : WEST FLANK TIN DOME

CO-ORDINATES (m): 458,823.0E - 7,101,148.0N
 GROUND ELEVATION (m) : 862.0m
 SURVEY METHOD : Handheld GPS
 DATUM : UTM NAD 83
 PLUNGE (°) : -90
 TREND (°) : N/A

DRILL DESIGNATION : MARL 4CT
 DRILLING CONTRACTOR : Midnight Sun Drilling
 DRILL METHOD : Auger SSA/CRREL
 CORE : N/A
 FLUID : N/A
 CASED TO (m) :

START DATE : 15 Aug 11
 FINISH DATE : 15 Aug 11
 FINAL DEPTH (m) : 9.9
 DEPTH TO TOP OF ROCK (m) : 9.1
 LOGGED BY : [REDACTED]
 REVIEWED BY : [REDACTED]

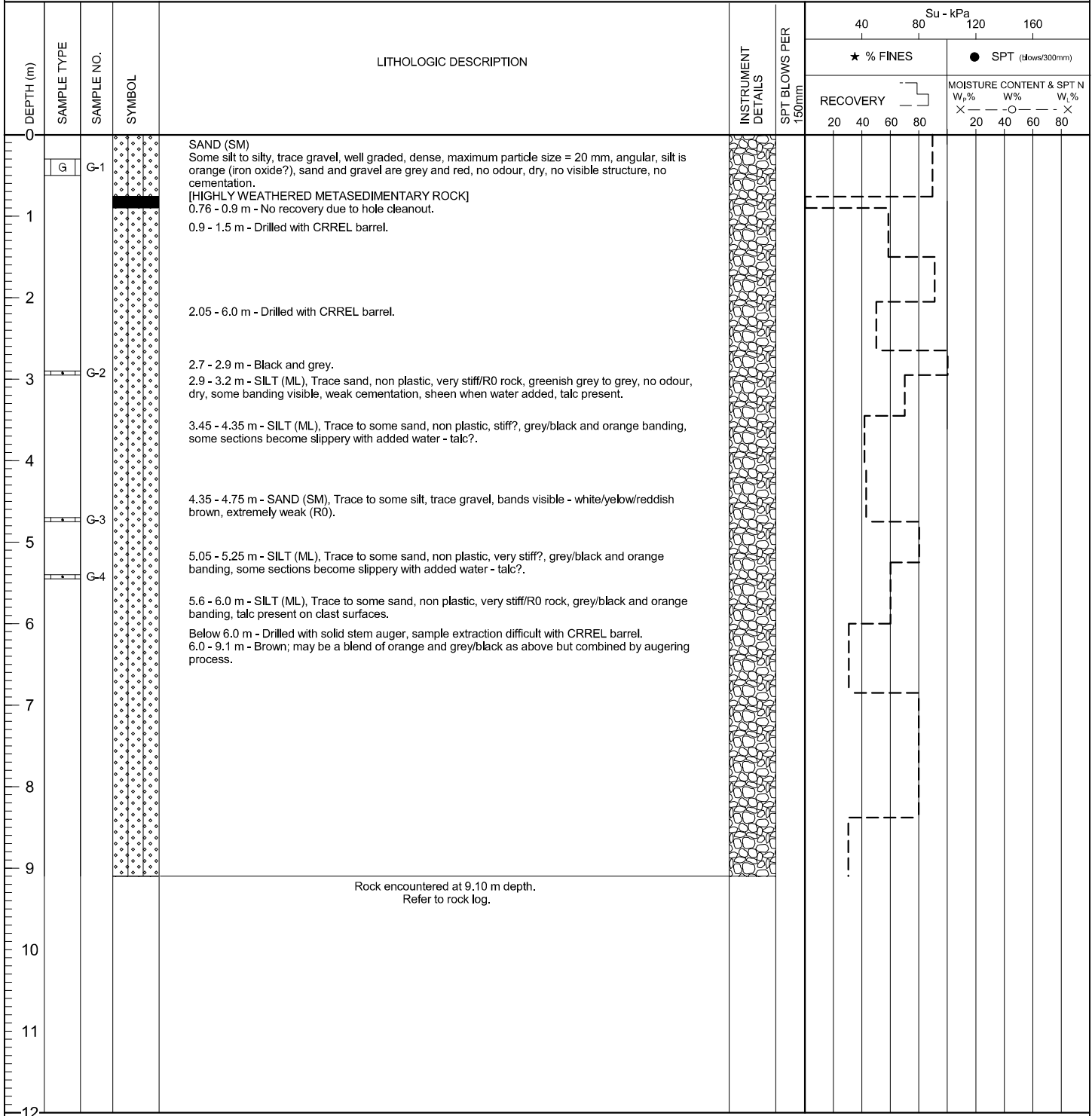

EGR (SOL), EGR_SOIL.GDL BGC.GDT 1/20/12

