

PROJECT NO.: [REDACTED]

LOCATION : WEST FLANK TIN DOME

CO-ORDINATES (m): 458,829.3E - 7,101,144.3N

DRILL DESIGNATION : CS-1000

START DATE : 17 Aug 11

GROUND ELEVATION (m) : 861.6m

DRILLING CONTRACTOR : Lyncorp

FINISH DATE : 17 Aug 11

SURVEY METHOD : DGPS

DRILL METHOD : Rotary Diamond

FINAL DEPTH (m) : 21.3

DATUM : UTM NAD 83

CORE : HQ3

DEPTH TO TOP OF ROCK (m) : 9.1

PLUNGE (°) : -90

FLUID : Water/Polymer

LOGGED BY : [REDACTED]

TREND (°) : N/A

CASED TO (m) : 3.05

REVIEWED BY : [REDACTED]

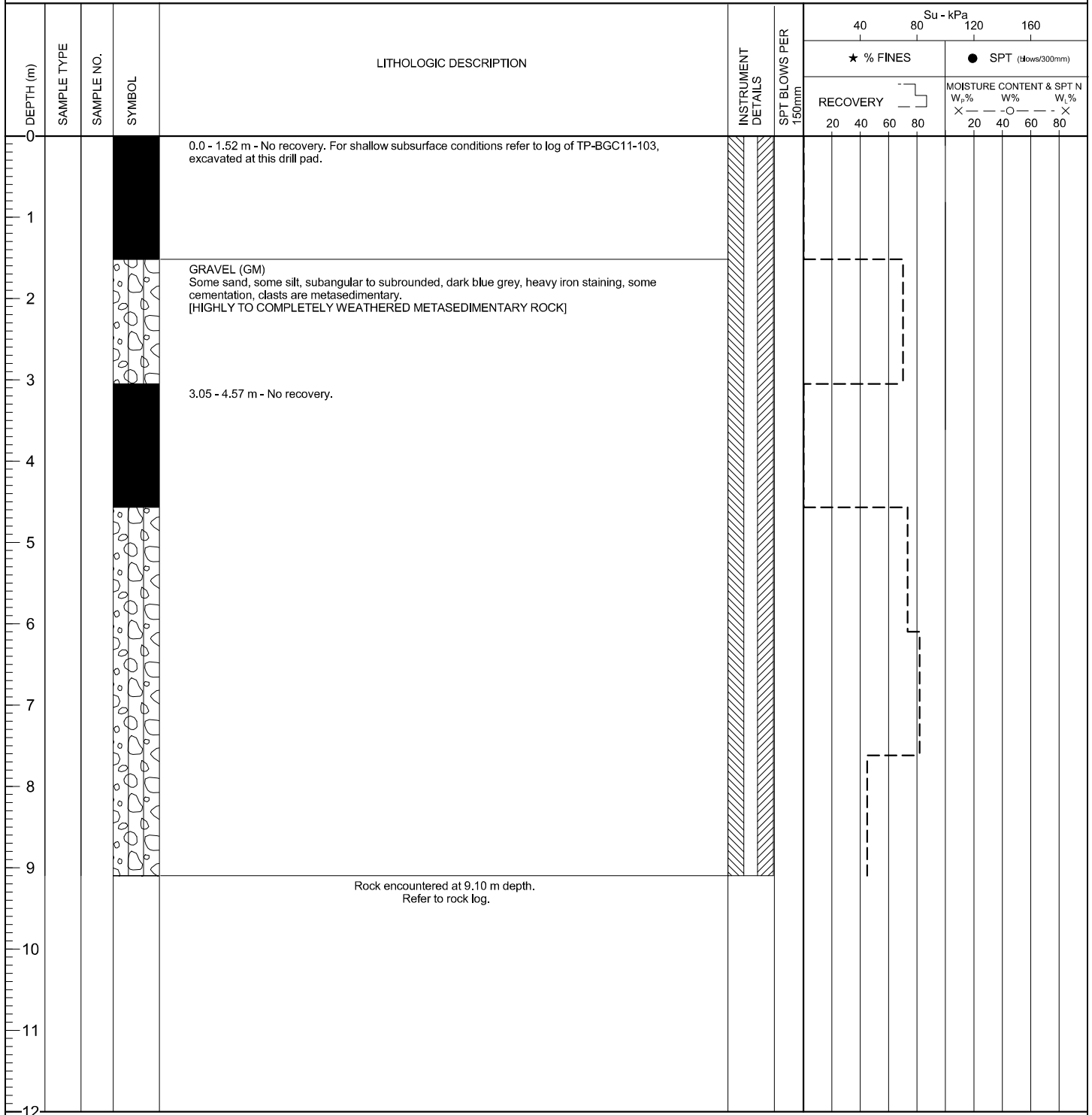

EGP (SOL), EGP_S01L.GDL BGC.GDT 12/01/12

CO-ORDINATES (m) 458,829.3E - 7,101,144.3N
 GROUND ELEVATION (m) : 861.6m
 SURVEY METHOD : DGPS
 DATUM : UTM NAD 83
 PLUNGE (°) : -90
 TREND (°) : n/a

DRILL DESIGNATION : CS-1000
 DRILLING CONTRACTOR : Lyncorp
 DRILL METHOD : Rotary Diamond
 CORE SIZE : HQ3
 FLUID : Water/Polymer
 CASED TO (m): 3.05

START DATE : 17 Aug 11
 FINISH DATE : 17 Aug 11
 FINAL DEPTH (m) : 21.3
 DEPTH TO TOP OF ROCK (m) : 9.1
 LOGGED BY : ██████████
 REVIEWED BY : ██████████

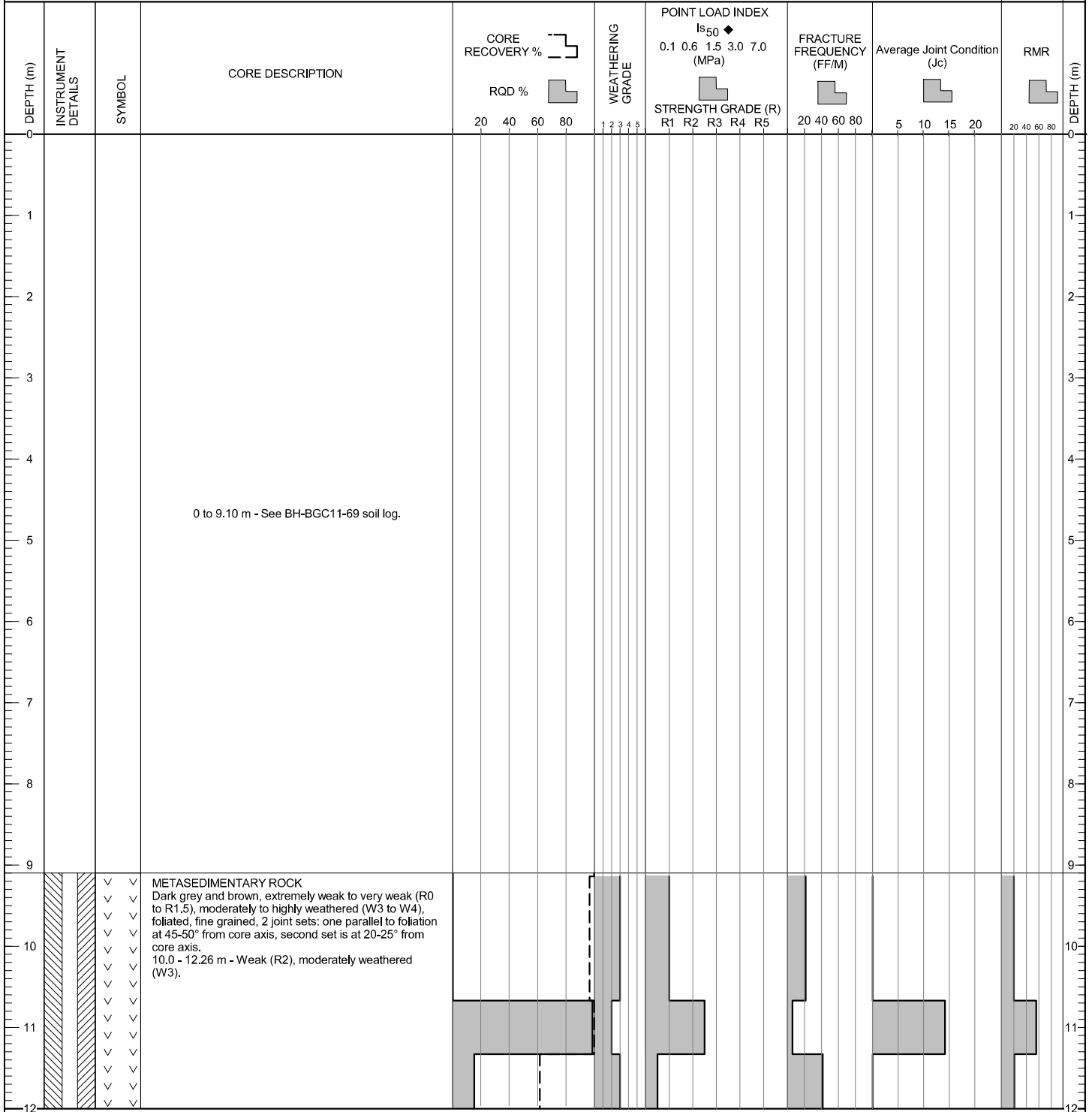

(CONTINUED ON NEXT PAGE)

ESP (ROCK) ESP_ROCK.GDL BGC.GDT 1/20/12

PROJECT NO.: [REDACTED]

LOCATION : WEST FLANK TIN DOME

CO-ORDINATES (m) 458,829.3E - 7,101,144.3N

DRILL DESIGNATION : CS-1000

START DATE : 17 Aug 11

GROUND ELEVATION (m) : 861.6m

DRILLING CONTRACTOR : Lyncorp

FINISH DATE : 17 Aug 11

SURVEY METHOD : DGPS

DRILL METHOD : Rotary Diamond

FINAL DEPTH (m) : 21.3

DATUM : UTM NAD 83

CORE SIZE : HQ3

DEPTH TO TOP OF ROCK (m) : 9.1

PLUNGE (°) : -90

FLUID : Water/Polymer

LOGGED BY : [REDACTED]

TREND (°) : n/a

CASED TO (m): 3.05

REVIEWED BY : [REDACTED]

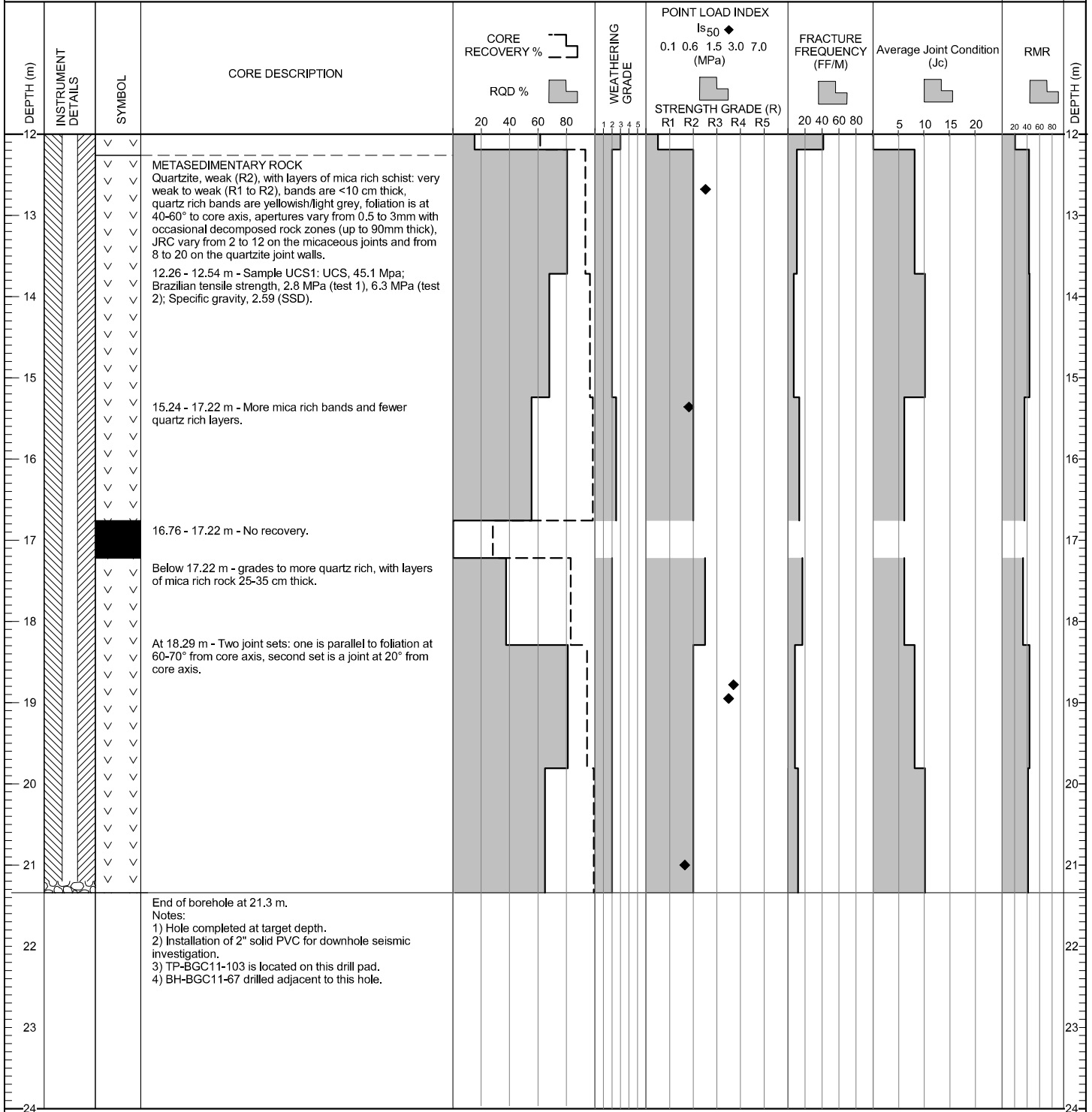

ESP (ROCK) ESP_ROCK.GDL BGC.GDT 1/20/12