

WHITEHORSE SEWAGE TREATMENT FACILITY CLIENT: STANLEY ASSOCIATES ENGINEERING BOREHOLE NO: 11482-BH05

PRIMARY TREATMENT LAGOONS DRILL: CME 750 PROJECT NO: [REDACTED]

WHITEHORSE, YUKON UTM ZONE: 8 N6740814.2 E495150.8 ELEVATION: 679.40 (m)

SAMPLE TYPE GRAB SAMPLE NO RECOVERY STANDARD PEN. 75 mm SPOON CRREL BARREL NW CORE

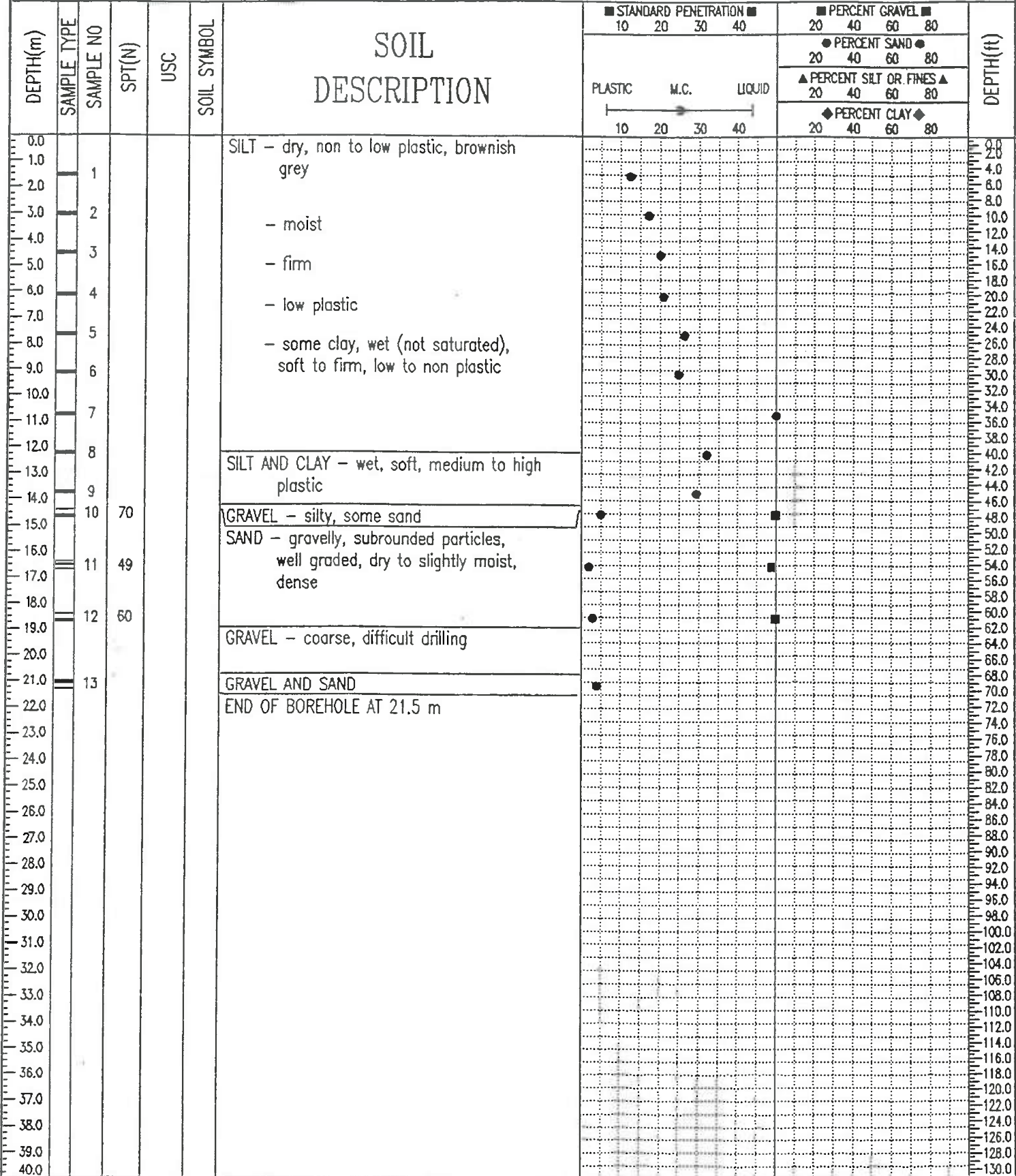

EBA Engineering Consultants Ltd.
Whitehorse, Yukon

LOGGED BY: [REDACTED] COMPLETION DEPTH: 21.5 m
 REVIEWED BY: [REDACTED] COMPLETE: 95/01/23
 Fig. No: [REDACTED]