

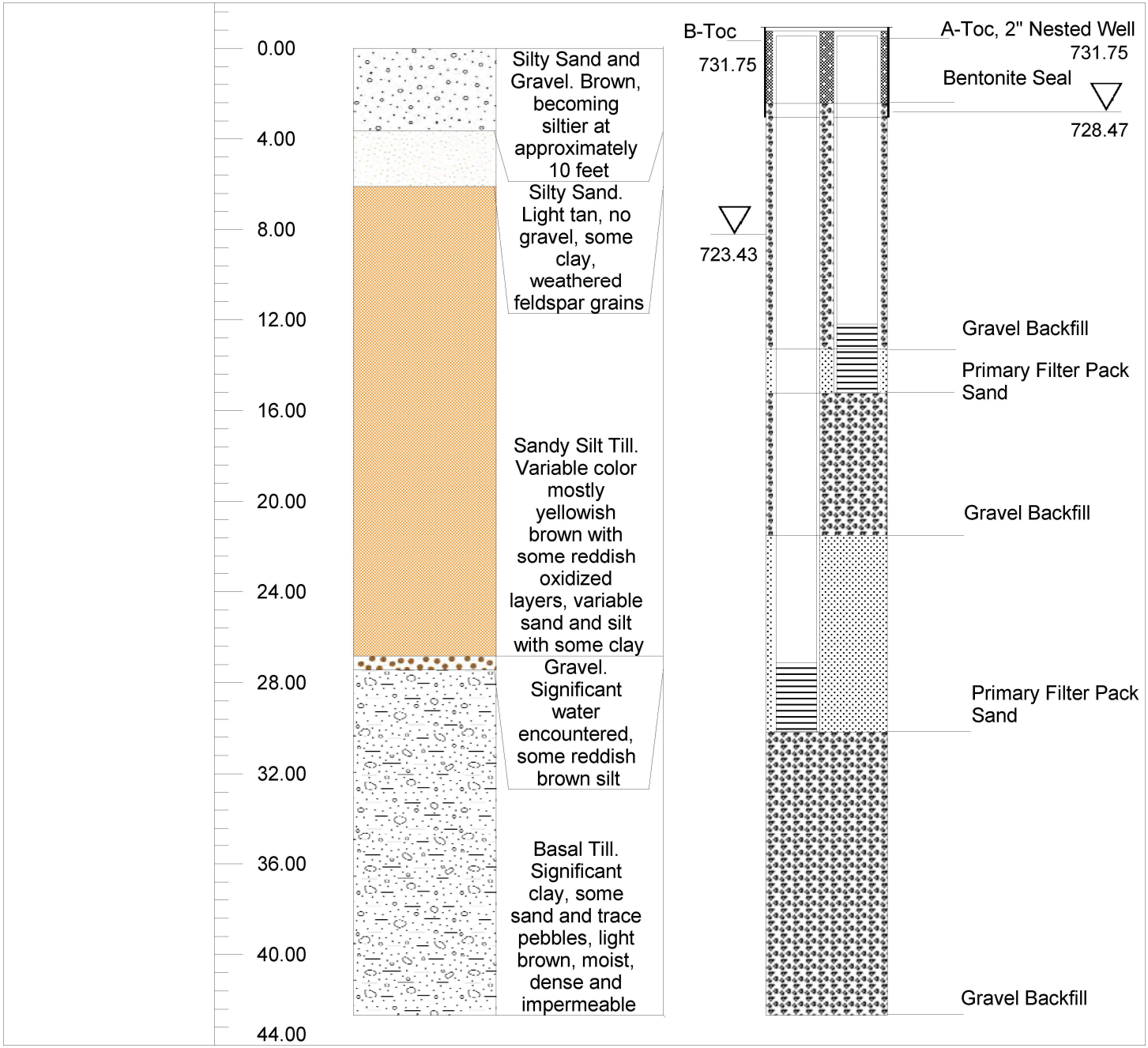

ACCESS CONSULTING GROUP

MW-1012-1	Depth (mbgs)	Lithology	Lithology Discription	Well Construction Design	Components
-----------	--------------	-----------	-----------------------	--------------------------	------------



Drilling Date: October 12, 2011	Project Name: [REDACTED]	Easting: 497002.57
Company: Cathway Water Resources	Drill Type: Scham TG5HP	Northing: 6724402.11 UTM ZONE 8N
Drilling Method: Air Rotary Percussion	Location: Whitehorse Copper	On Site Personnel: [REDACTED]