

Project Details		ML20-01	Location	
Project Number: ██████████	Client: Government of Yukon		Northing (m): 6698701.131	Easting (m): 545210.638
Location: Marsh Lake Lagoon		Elevation (m): 746.462 (Ground level)		

Subsurface Profile			Well Completion		
Depth (m)	Graphic Log	Description	Well Construction	Details	Depth (m)

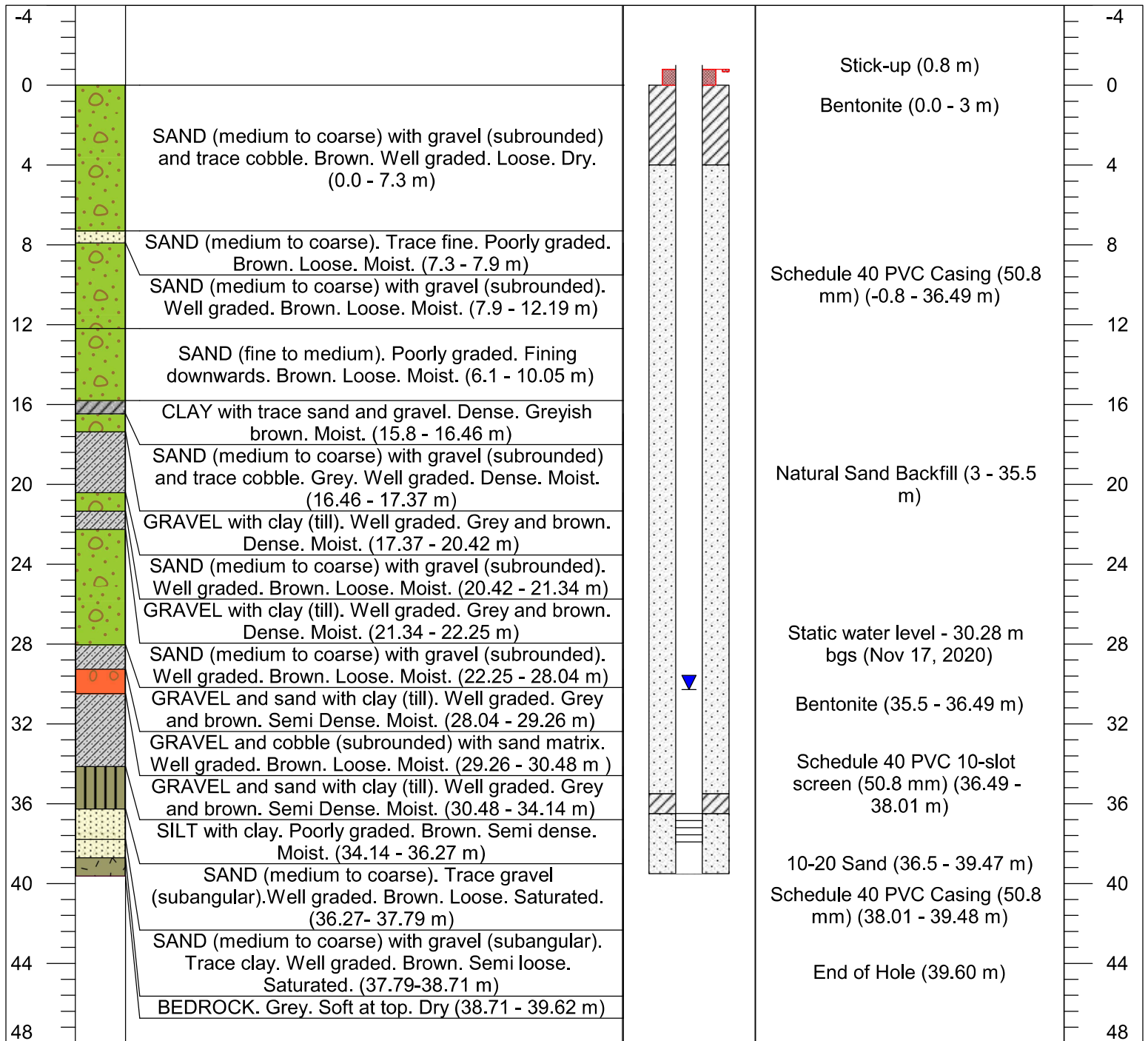

Lithology Legend

	Clay		Silt
	Gravel		Till
	Sand		Bedrock
	Sand and Gravel		

Contractor: **Midnight Sun Drilling**

Operator: ██████████

Date of construction: 07 / 11 / 2020

Drilling method: Sonic Drilling

Drawn by: ██████████ Page 1 of 1