

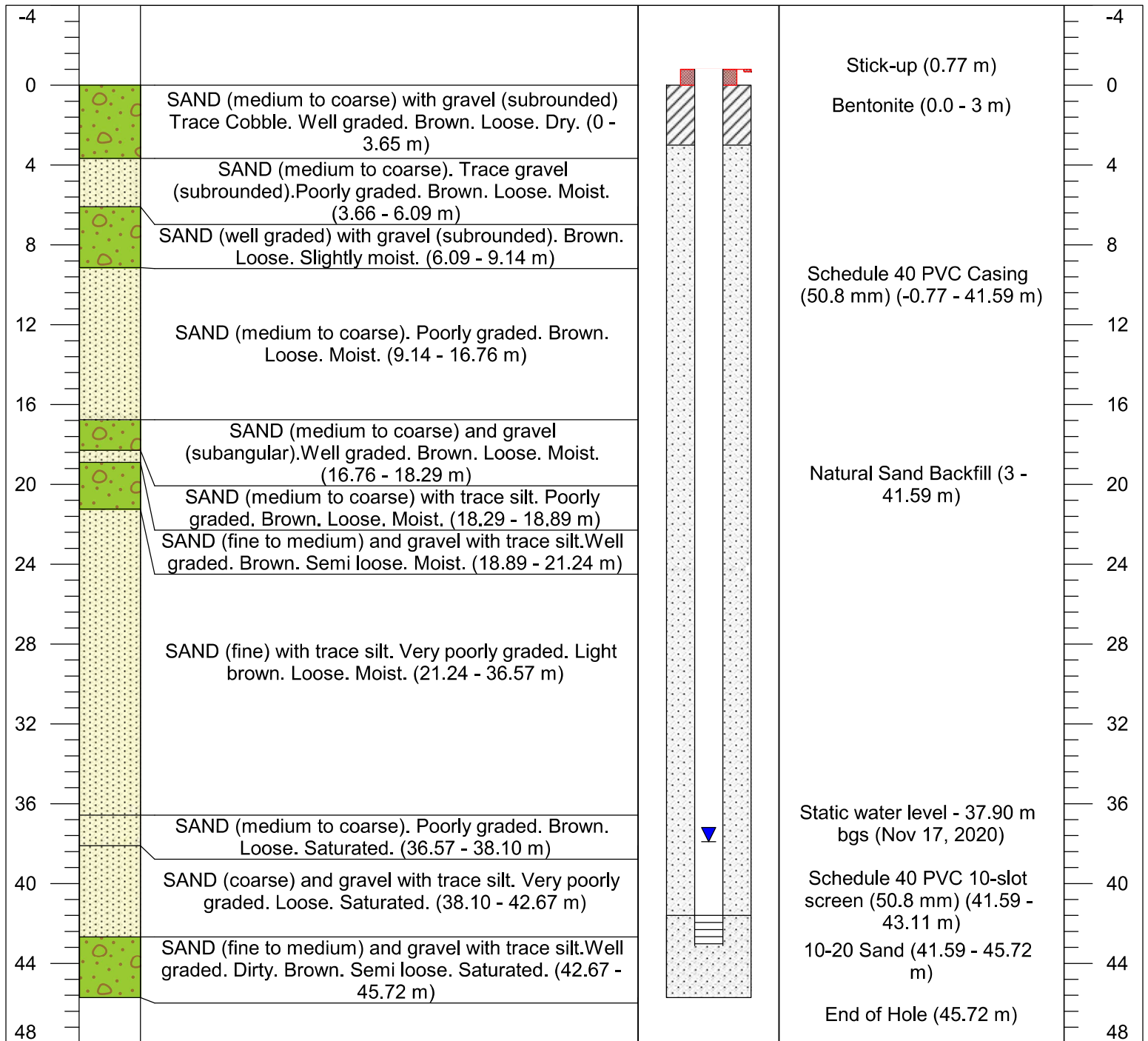



Project Details		<h1>ML20-02</h1>	Location	
Project Number:	██████████		Northing (m):	6698846.008
Client:	Government of Yukon		Easting (m):	545120.484
Location:	Marsh Lake Lagoon		Elevation (m):	746.582(Ground level)

Subsurface Profile			Well Completion		
Depth (m)	Graphic Log	Description	Well Construction	Details	Depth (m)



	<u>Lithology Legend</u>	Contractor:	Midnight Sun Drilling
	 Sand  Sand and Gravel	Operator:	██████████
		Date of construction:	07 / 11 / 2020
		Drilling method:	Sonic Drilling
		Drawn by:	██████████
			Page 1 of 1