

<b>Project Details</b>		<h1>ML20-03</h1>	<b>Location</b>	
Project Number: <span style="background-color: black; color: black;">██████████</span>	Client: Government of Yukon Location: Marsh Lake Lagoon		Northing (m): 6698809.321	Easting (m): 545296.656
			Elevation (m): 747.624 (Ground level)	

<b>Subsurface Profile</b>			<b>Well Completion</b>		
Depth (m)	Graphic Log	Description	Well Construction	Details	Depth (m)

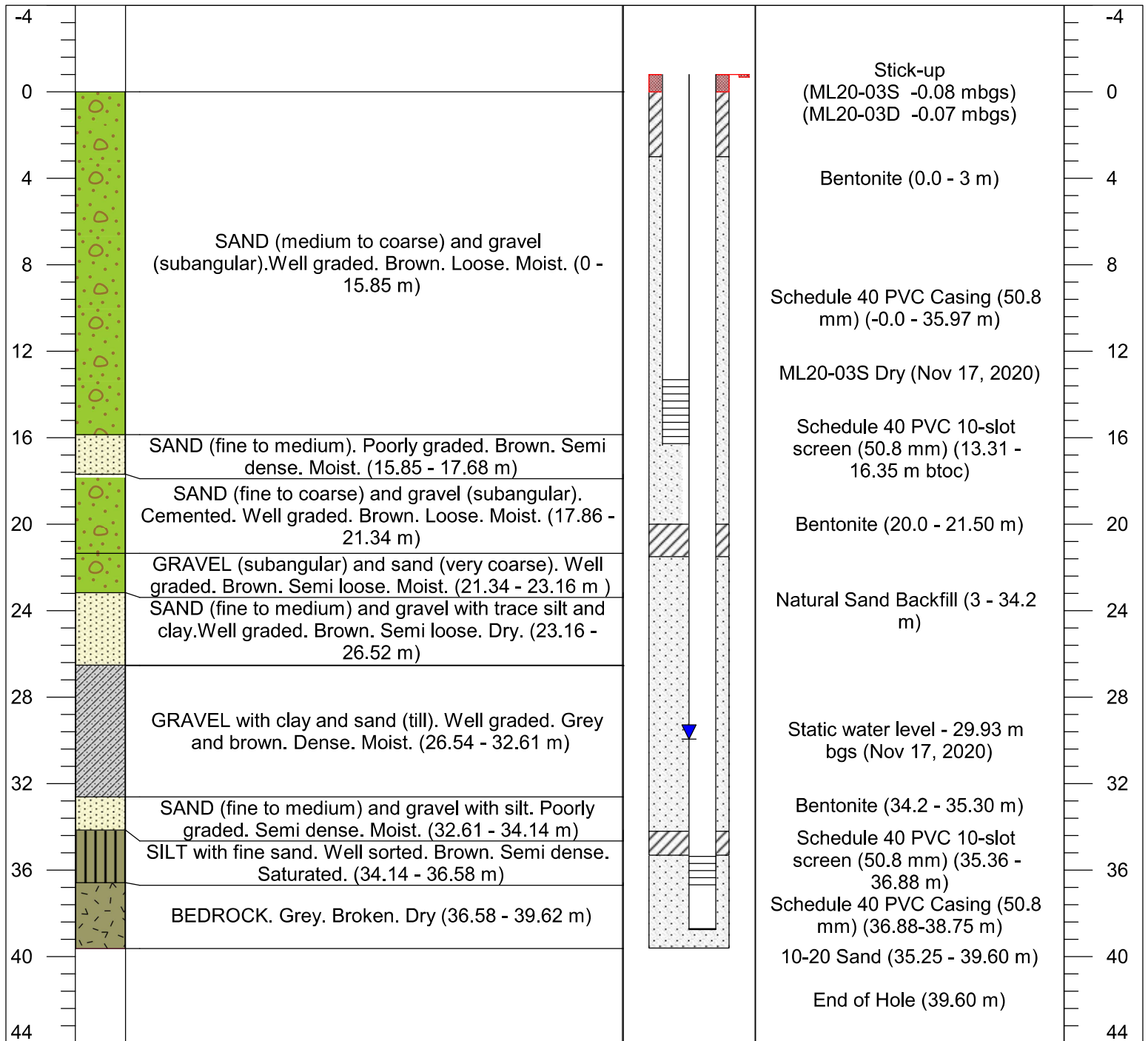

**Lithology Legend**

Sand	Till
Sand and Gravel	Bedrock
Silt	

Contractor: **Midnight Sun Drilling**  
 Operator: ██████████  
 Date of construction: **07 / 11 / 2020**  
 Drilling method: **Sonic Drilling**  
 Drawn by: ██████████ Page 1 of 1