

MONITORING WELL INSTALLATION CLIENT: YTG - C & TS - Eng & Dev. BOREHOLE NO: 11919.02-01

MARSH LAKE SEWAGE LAGOON DRILL: CME 750 HOLLOW STEM AUGERS PROJECT NO: [REDACTED]

KM 1407 ALASKA HIGHWAY UTM ZONE: 8 N6698547 E545271 ELEVATION: 744.3 (m)

SAMPLE TYPE GRAB NO RECOVERY STANDARD PEN. 75 mm SPOON CRREL BARREL CORE

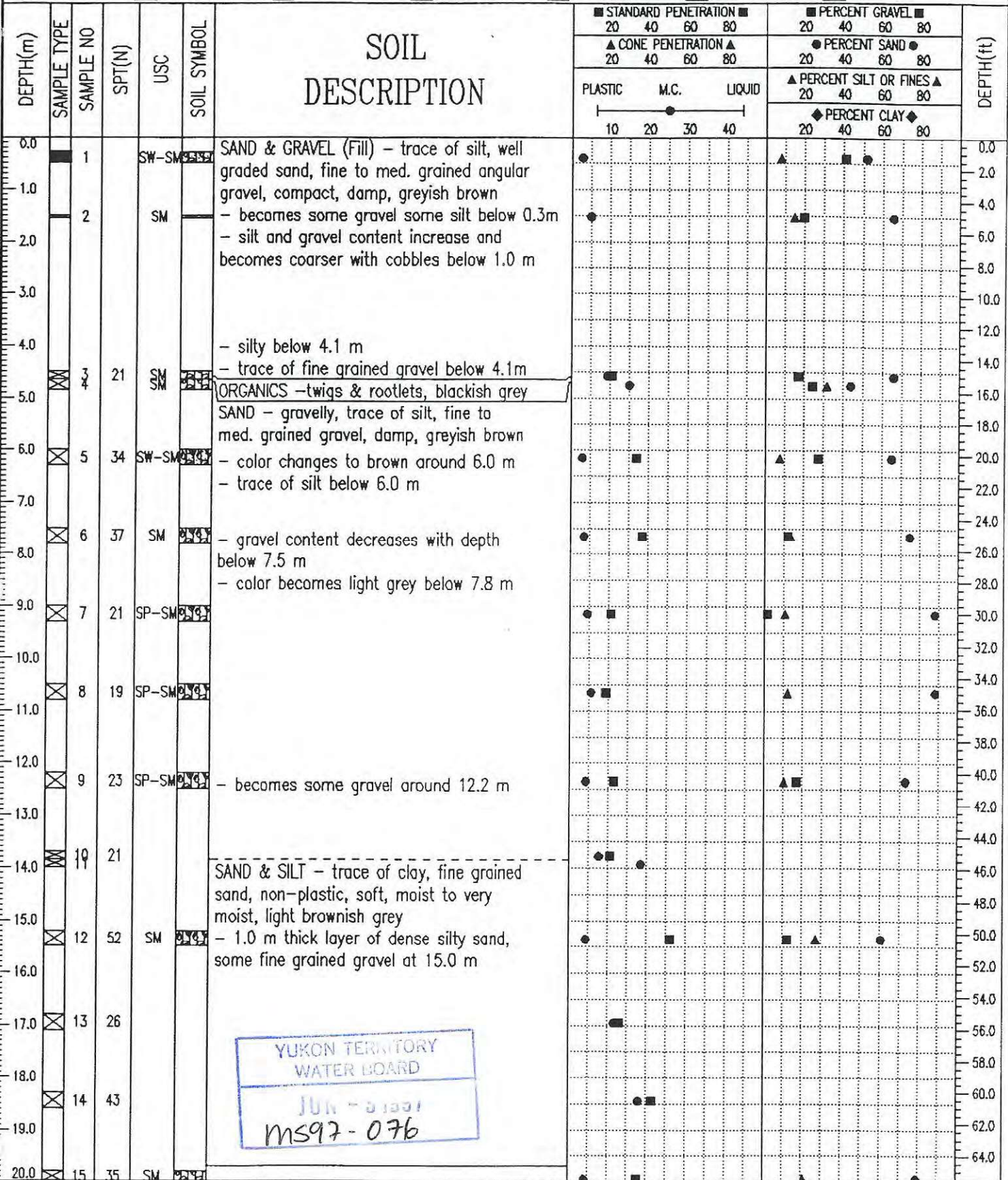

YUKON TERRITORY WATER BOARD
JUN - 5 1997
MS97-076

EBA Engineering Consultants Ltd.
Whitehorse, Yukon

LOGGED BY: [REDACTED] COMPLETION DEPTH: 29.3 m
REVIEWED BY: [REDACTED] COMPLETE: 97/03/27
Fig. No: [REDACTED] Page 1 of 2

MONITORING WELL INSTALLATION	CLIENT: YTG - C & TS - Eng & Dev.	BOREHOLE NO: 11919.02-01
MARSH LAKE SEWAGE LAGOON	DRILL: CME 750 HOLLOW STEM AUGERS	PROJECT NO: [REDACTED]
KM 1407 ALASKA HIGHWAY	UTM ZONE: 8 N6698547 E545271	ELEVATION: 744.3 (m)

SAMPLE TYPE: GRAB NO RECOVERY STANDARD PEN. 75 mm SPOON CRREL BARREL CORE

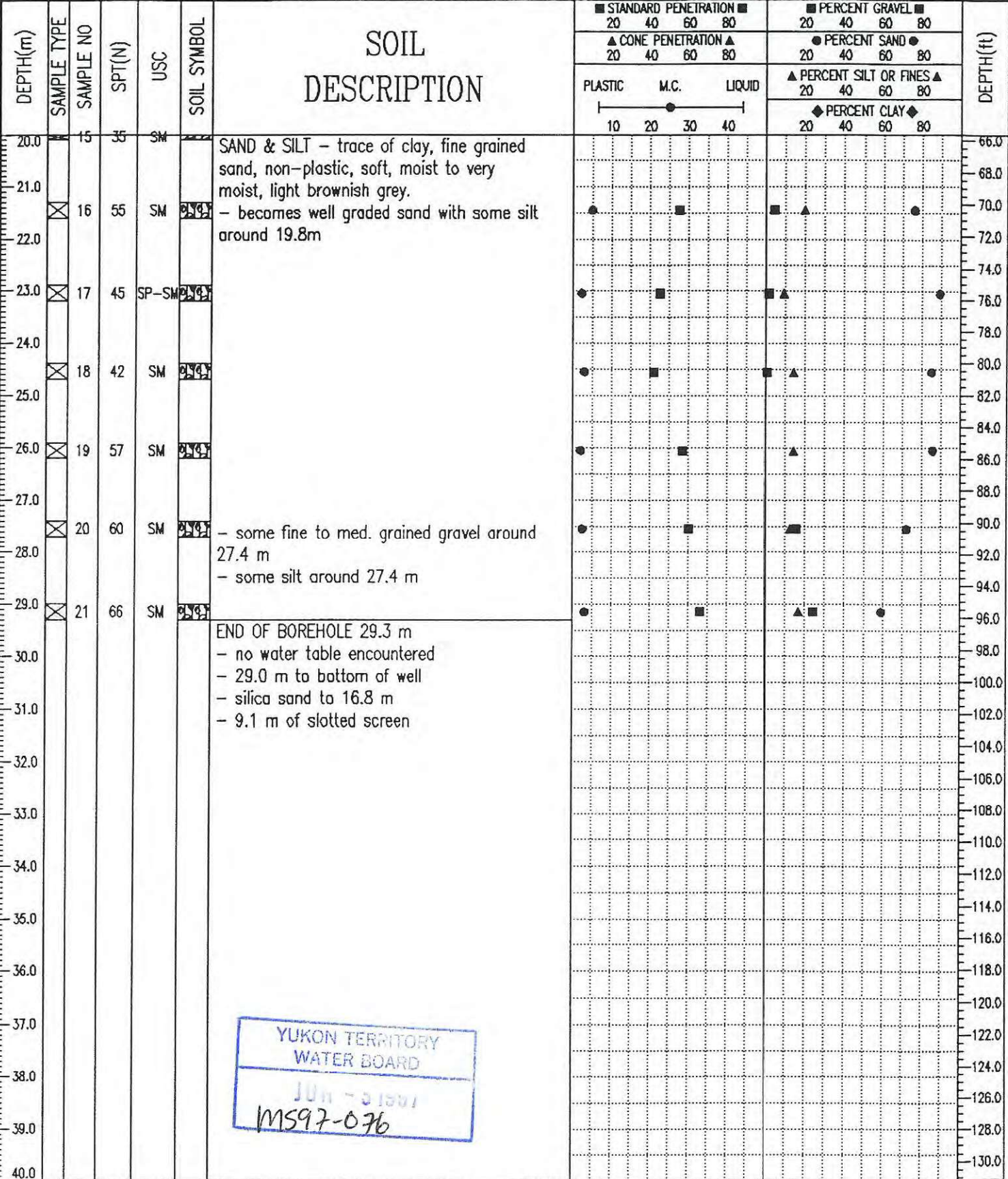

YUKON TERRITORY
 WATER BOARD
 JUN - 3 1997
 MS97-076

EBA Engineering Consultants Ltd. Whitehorse, Yukon	LOGGED BY: [REDACTED]	COMPLETION DEPTH: 29.3 m
	REVIEWED BY: [REDACTED]	COMPLETE: 97/03/27
	Fig. No:	Page 2 of 2