

MONITORING WELL INSTALLATION	CLIENT: YTG - C & TS - ENG & DEV.	BOREHOLE NO: 11919.02-02
MARSH LAKE SEWAGE LAGOON	DRILL: CME 750 HOLLOW STEM AUGERS	PROJECT NO: [REDACTED]
KM 1407 ALASKA HIGHWAY	UTM ZONE: 8 N6698685 E545230	ELEVATION: 745.3 (m)

SAMPLE TYPE: GRAB NO RECOVERY STANDARD PEN. 75 mm SPOON CRREL BARREL CORE

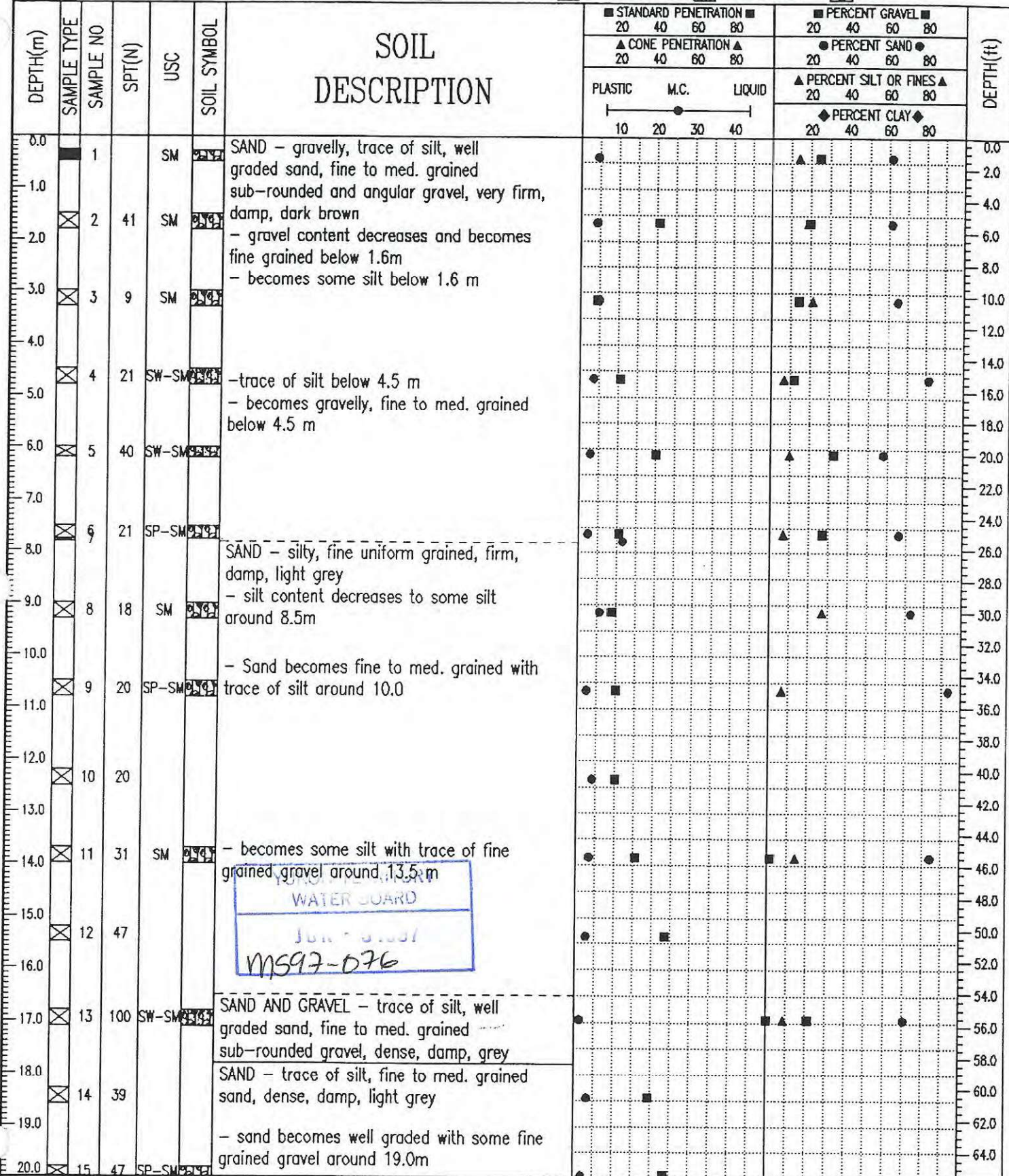

WATER BOARD
 JUN - 2007
 MS97-076

EBA Engineering Consultants Ltd. Whitehorse, Yukon	LOGGED BY: [REDACTED]	COMPLETION DEPTH: 29.3 m
	REVIEWED BY: [REDACTED]	COMPLETE: 97/03/27
	Fig. No:	Page 1 of 2

MONITORING WELL INSTALLATION	CLIENT: YTG - C & TS - ENG & DEV.	BOREHOLE NO: 11919.02-02
MARSH LAKE SEWAGE LAGOON	DRILL: CME 750 HOLLOW STEM AUGERS	PROJECT NO: [REDACTED]
KM 1407 ALASKA HIGHWAY	UTM ZONE: 8 N6698685 E545230	ELEVATION: 745.3 (m)

SAMPLE TYPE: GRAB NO RECOVERY STANDARD PEN. 75 mm SPOON CRREL BARREL CORE

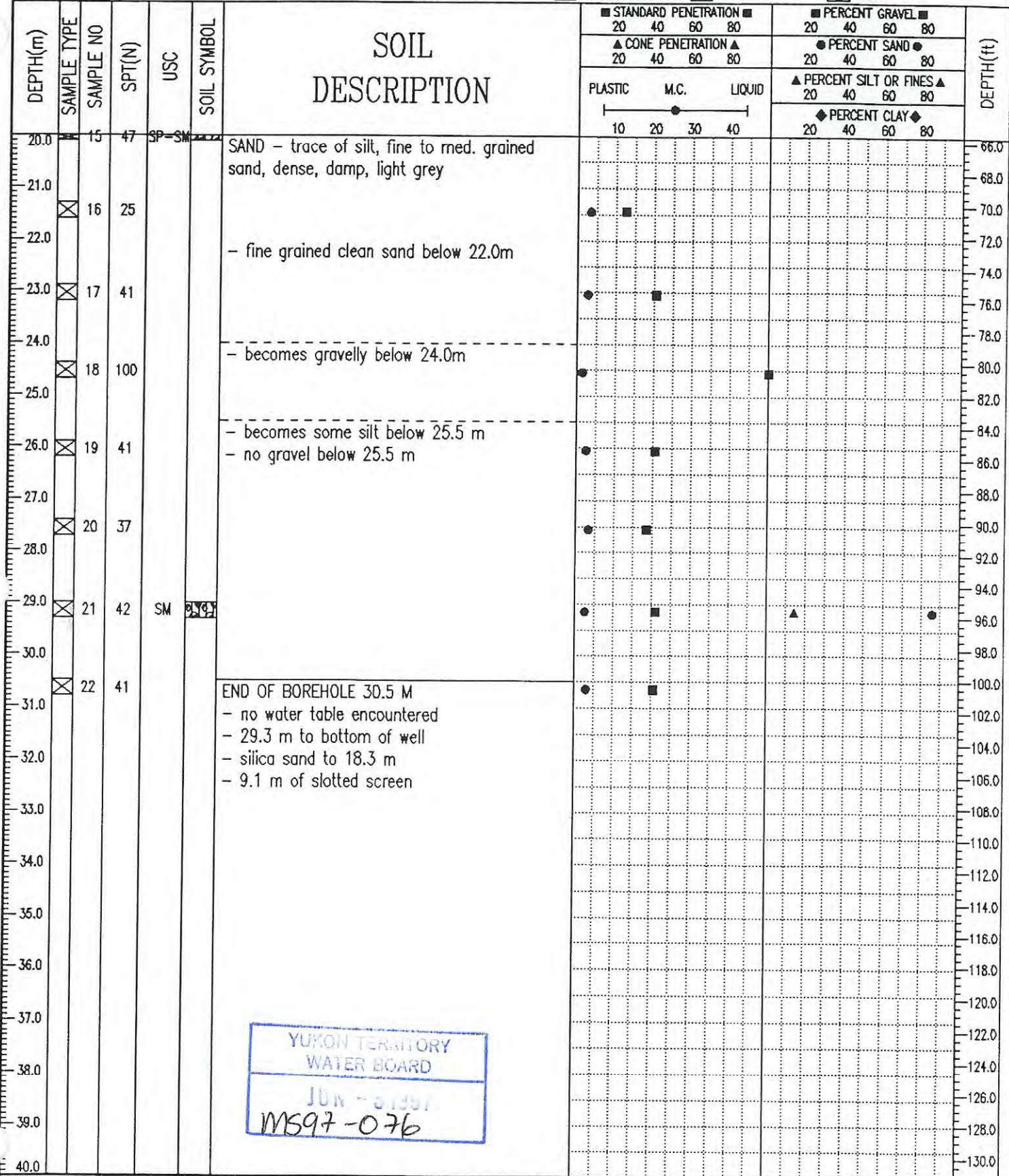

END OF BOREHOLE 30.5 M
 - no water table encountered
 - 29.3 m to bottom of well
 - silica sand to 18.3 m
 - 9.1 m of slotted screen

YUKON TERRITORY
 WATER BOARD
 JUN - 8 1997
 MS97-076

EBA Engineering Consultants Ltd.
 Whitehorse, Yukon

LOGGED BY: [REDACTED]	COMPLETION DEPTH: 29.3 m
REVIEWED BY: [REDACTED]	COMPLETE: 97/03/27
Fig. No:	Page 2 of 2