

Project Details		<h1>ML20-03</h1>	Location	
Project Number:	██████████		Northing (m):	6698809.321
Client:	Government of Yukon		Easting (m):	545296.656
Location:	Marsh Lake Lagoon		Elevation (m):	747.624 (Ground level)

Subsurface Profile			Well Completion		
Depth (m)	Graphic Log	Description	Well Construction	Details	Depth (m)

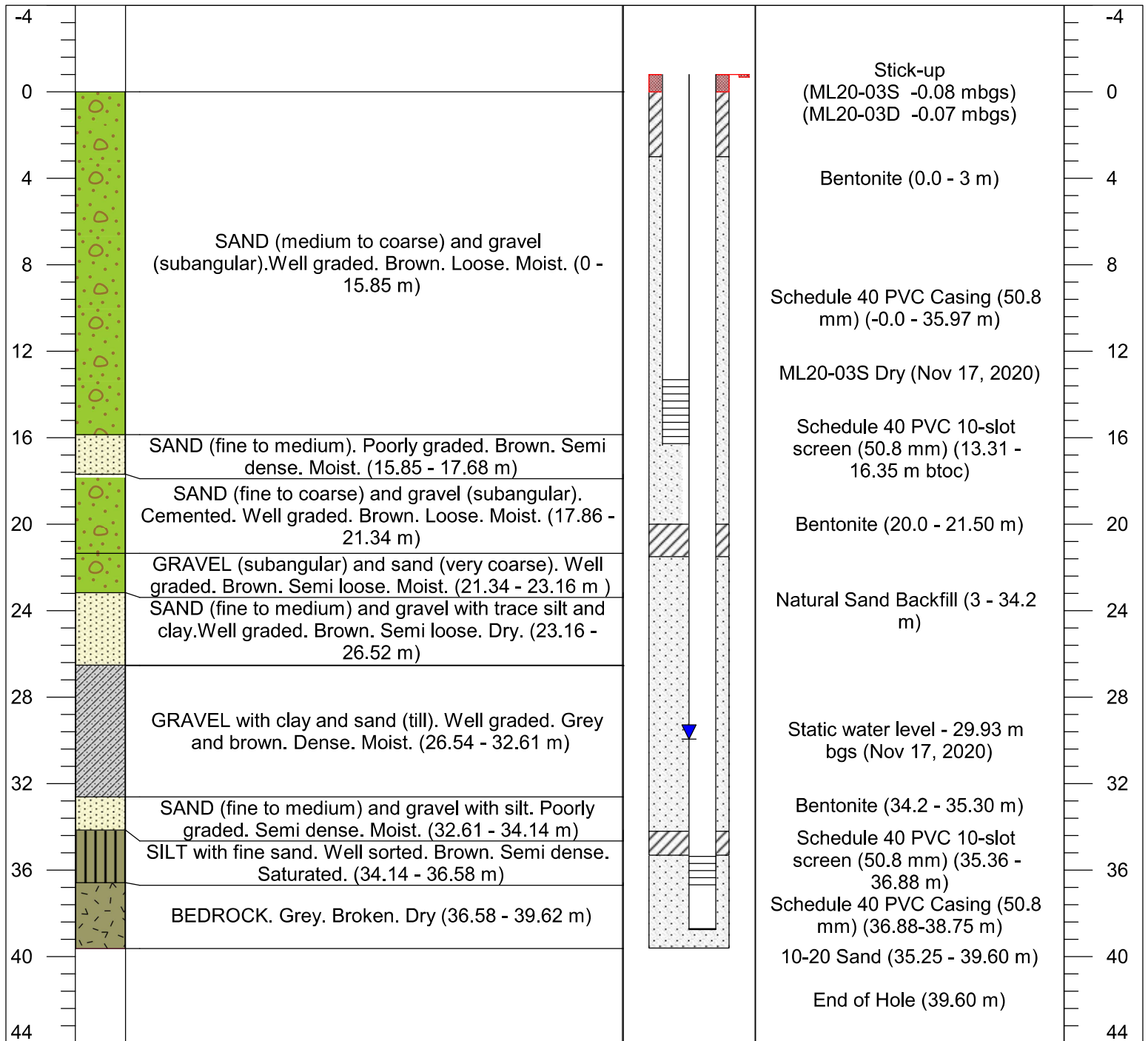

Lithology Legend

	Sand		Till
	Sand and Gravel		Bedrock
	Silt		

Contractor: **Midnight Sun Drilling**
 Operator: ██████████
 Date of construction: 07 / 11 / 2020
 Drilling method: Sonic Drilling

Drawn by: ██████████ Page 1 of 1