

**BOREHOLE NUMBER: BH/MW3**

Project Number: 0420363  
 Project Name: Johnson's Crossing Phase II ESA  
 Client Name: Teslin Tlingt Council (TTC)  
 Location: Johnson's Crossing, TTC Territory, the Yukon  
 Contractor: [REDACTED]  
 Drilling Method: Sonic  
 Sampling Method:  
 Logged / Reviewed By: [REDACTED]

Date Started: 2017-11-28  
 Date Completed: 2017-11-29  
 Total Depth: 24.38 m bgs  
 Borehole Diameter: 0.15 m  
 Water Level(∇): 36.4 m bgs  
 Surface Elevation: 2300 m asl Northing: n/a Easting: n/a  
 Notes: n/a

Depth (m)	Sample Interval	Sample Type Number	Graphic Log	Soil Descriptions and Observations	Headspace Vapour Readings		Well Diagram	
					✱ (ppm)	⬤ LEL (%)		
1	UD 03-01			SILT, some sand, light brown, med - dense, dry.	3.1			
2	UD 03-02/Dup 2				2.9			
3				SILT, some clay, fine, soft, slightly moist.				
5	UD 03-03				3			
6				Blue-grey, soft, dry.				
8	UD 03-04				1.1			
9				Darker grey from 30ft, slightly moist at 35ft but possible due to sonic water.				
10								
								← Bentonite

MW TO 10 M VANCOUVER JOHNSONS CROSSING PSI BOREHOLES.GPJ 2018-02-09

**BOREHOLE NUMBER: BH/MW3**

Project Number: 0420363  
 Project Name: Johnson's Crossing Phase II ESA  
 Client Name: Teslin Tlingt Council (TTC)  
 Location: Johnson's Crossing, TTC Territory, the Yukon  
 Contractor: [REDACTED]  
 Drilling Method: Sonic  
 Sampling Method:  
 Logged / Reviewed By [REDACTED]

Date Started: 2017-11-28  
 Date Completed: 2017-11-29  
 Total Depth: 24.38 m bgs  
 Borehole Diameter: 0.15 m  
 Water Level(▽): 36.4 m bgs  
 Surface Elevation: 2300 m asl Northing: n/a Easting: n/a  
 Notes: n/a

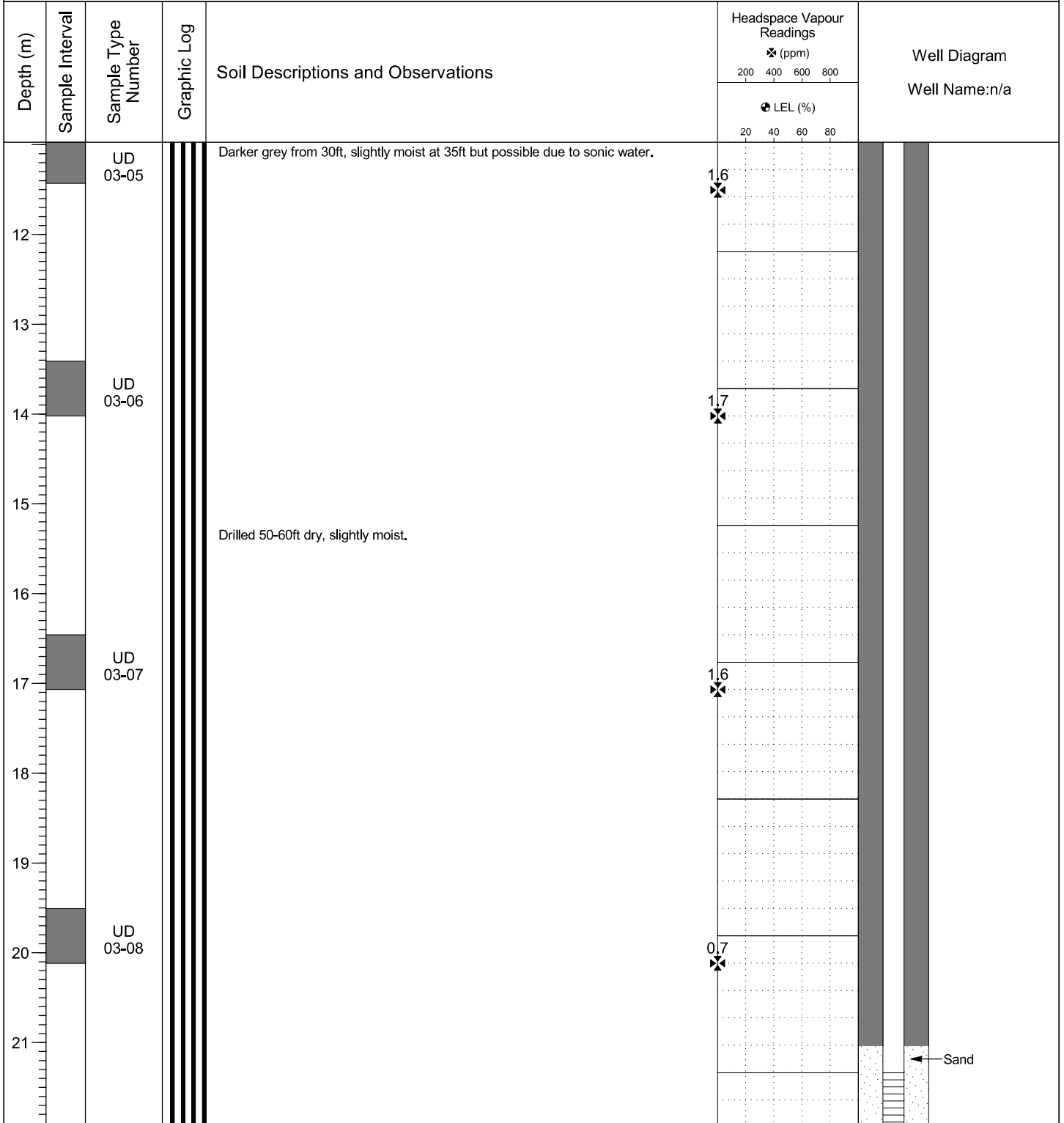

MW TO 10 M VANCOUVER JOHNSONS CROSSING PSI BOREHOLES.GPJ 2018-02-09

**BOREHOLE NUMBER: BH/MW3**

Project Number: 0420363  
 Project Name: Johnson's Crossing Phase II ESA  
 Client Name: Teslin Tlingit Council (TTC)  
 Location: Johnson's Crossing, TTC Territory, the Yukon  
 Contractor: [REDACTED]  
 Drilling Method: Sonic  
 Sampling Method:  
 Logged / Reviewed By: [REDACTED]

Date Started: 2017-11-28  
 Date Completed: 2017-11-29  
 Total Depth: 24.38 m bgs  
 Borehole Diameter: 0.15 m  
 Water Level(∇): 36.4 m bgs  
 Surface Elevation: 2300 m asl Northing: n/a Easting: n/a  
 Notes: n/a

Depth (m)	Sample Interval	Sample Type Number	Graphic Log	Soil Descriptions and Observations	Headspace Vapour Readings		Well Diagram
					✕ (ppm)	⊙ LEL (%)	
23				Drilled 50-60ft dry, slightly moist.			<p>Well Name: n/a</p>
24	UD 03-09				1,2 ✕		
25				Borehole terminated at approximately 24.38 m bgs.			
26							
27							
28							
29							
30							
31							
32							