

HYDROGEOLOGIC LOG

BOREHOLE NO.

TW06-03

PURPOSE OF HOLE: Water Supply Well
 DRILLING METHOD: Air Rotary
 DRILLING DATE: September 20-24, 2006
 CONTRACTOR: [REDACTED]

GROUND ELEV.: 765 m-geod (approx.)
 CASING STICK UP: 0.78 m
 DEPTH TO STATIC: 6.055 m-bgl.
 LOCATION: Moraine Drive
 (Potential School Site)

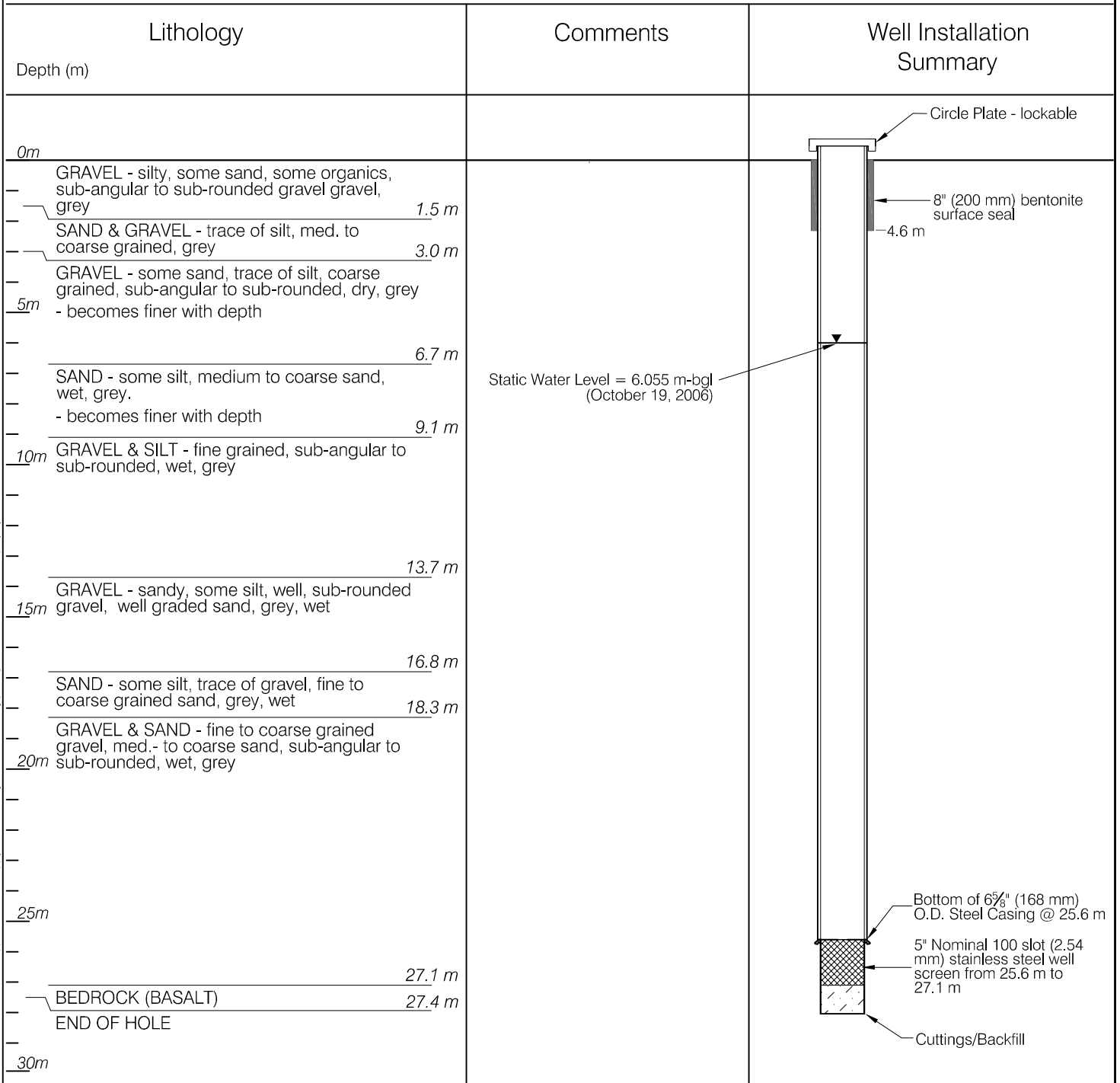

C:\Whitehorse\Drawings\Whitehorse\1260000\1260009\Wise Copper Sub Water Supply.dwg [FIG.5] December 19, 2006 - 3:22pm [buyck]

CLIENT

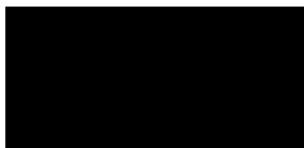

WHITEHORSE COPPER SUBDIVISION HYDROGEOLOGICAL ASSESSMENT FOR WATER SUPPLY-WHITEHORSE, YT.

WELL LOG TW06-03

PROJECT NO.	DWN	CKD	REV
[REDACTED]	[REDACTED]	[REDACTED]	[REDACTED]
OFFICE	DATE		
[REDACTED]	December 20, 2006		

Figure 5