

HYDROGEOLOGIC LOG

BOREHOLE NO.

TW06-04

PURPOSE OF HOLE: Water Supply Well
 DRILLING METHOD: Air Rotary
 DRILLING DATE: September 27-28, 2006
 CONTRACTOR: [REDACTED]

GROUND ELEV.: 755 m-geod (approx.)
 CASING STICK UP: 1.00 m
 DEPTH TO STATIC: 11.84 m-bgl.
 LOCATION: Crevasse Place

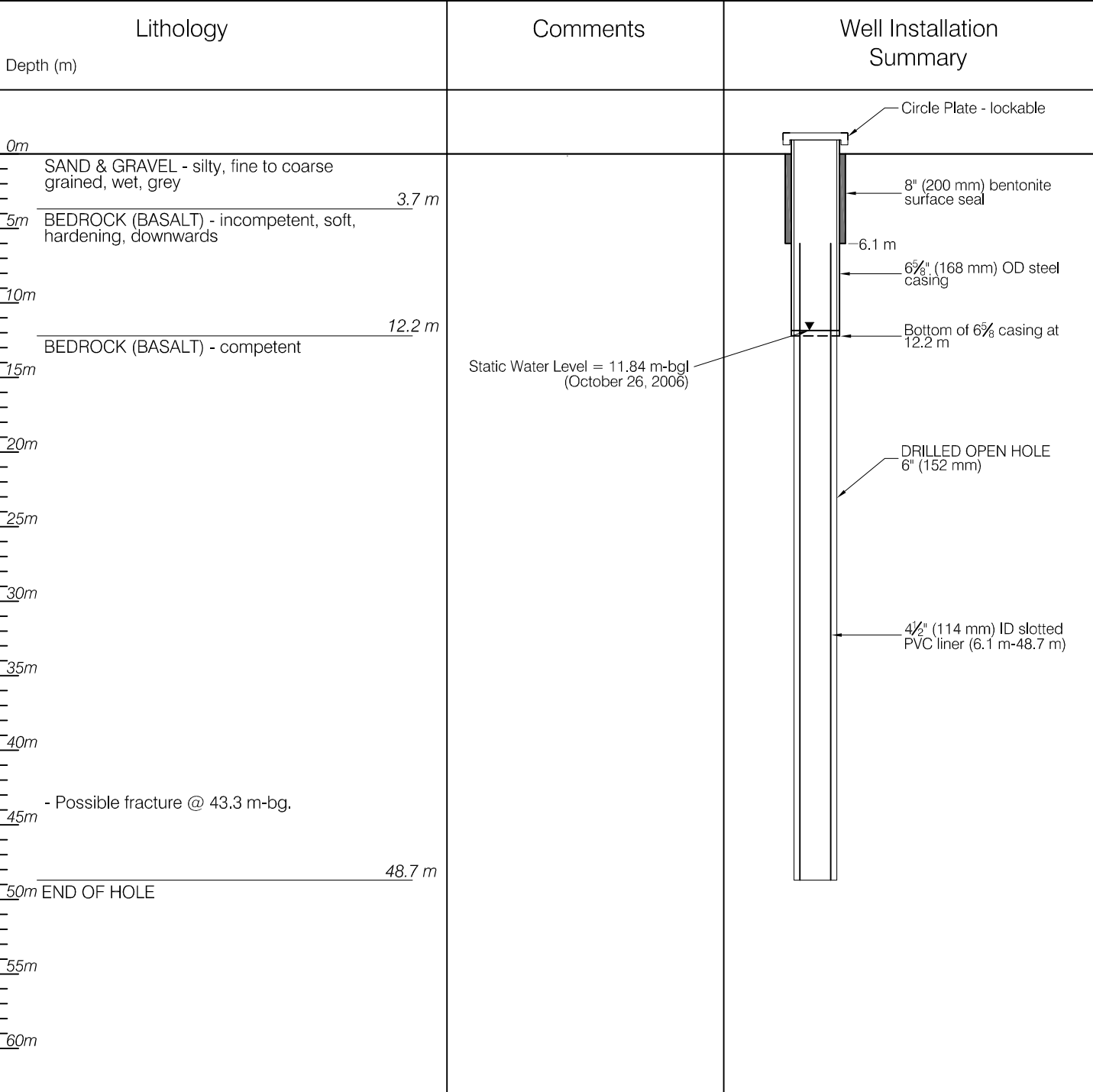

C:\Whitehorse\Drawings\Whitehorse\1260000\1260009\Wise Copper Sub Water Supply\Fig 6 December 19, 2006 - 3:29pm.buyc

CLIENT
 [REDACTED]

WHITEHORSE COPPER SUBDIVISION HYDROGEOLOGICAL ASSESSMENT FOR WATER SUPPLY-WHITEHORSE, YT.

WELL LOG TW06-04

PROJECT NO.	DWN	CKD	REV
[REDACTED]	[REDACTED]	[REDACTED]	0
OFFICE	DATE	December 20, 2006	
[REDACTED]	[REDACTED]		

Figure 6