

PROJECT: North Fork Hydro	CLIENT: [REDACTED]	IDENTIFIER: BH01-18
LOCATION: Dawson, Yukon. UTM 7W N , E	PROJECT NO.: [REDACTED]	
CONTRACTOR: [REDACTED]	METHOD: Sonic	ELEVATION (m):
SAMPLE TYPE <input checked="" type="checkbox"/> GRAB <input type="checkbox"/> SHELBY TUBE <input type="checkbox"/> SPLIT SPOON <input type="checkbox"/> BULK <input type="checkbox"/> NO RECOVERY <input type="checkbox"/> CORE		
BACKFILL TYPE <input checked="" type="checkbox"/> BENTONITE <input type="checkbox"/> GRAVEL <input type="checkbox"/> SLOUGH <input type="checkbox"/> GROUT <input type="checkbox"/> CUTTINGS <input type="checkbox"/> SAND		

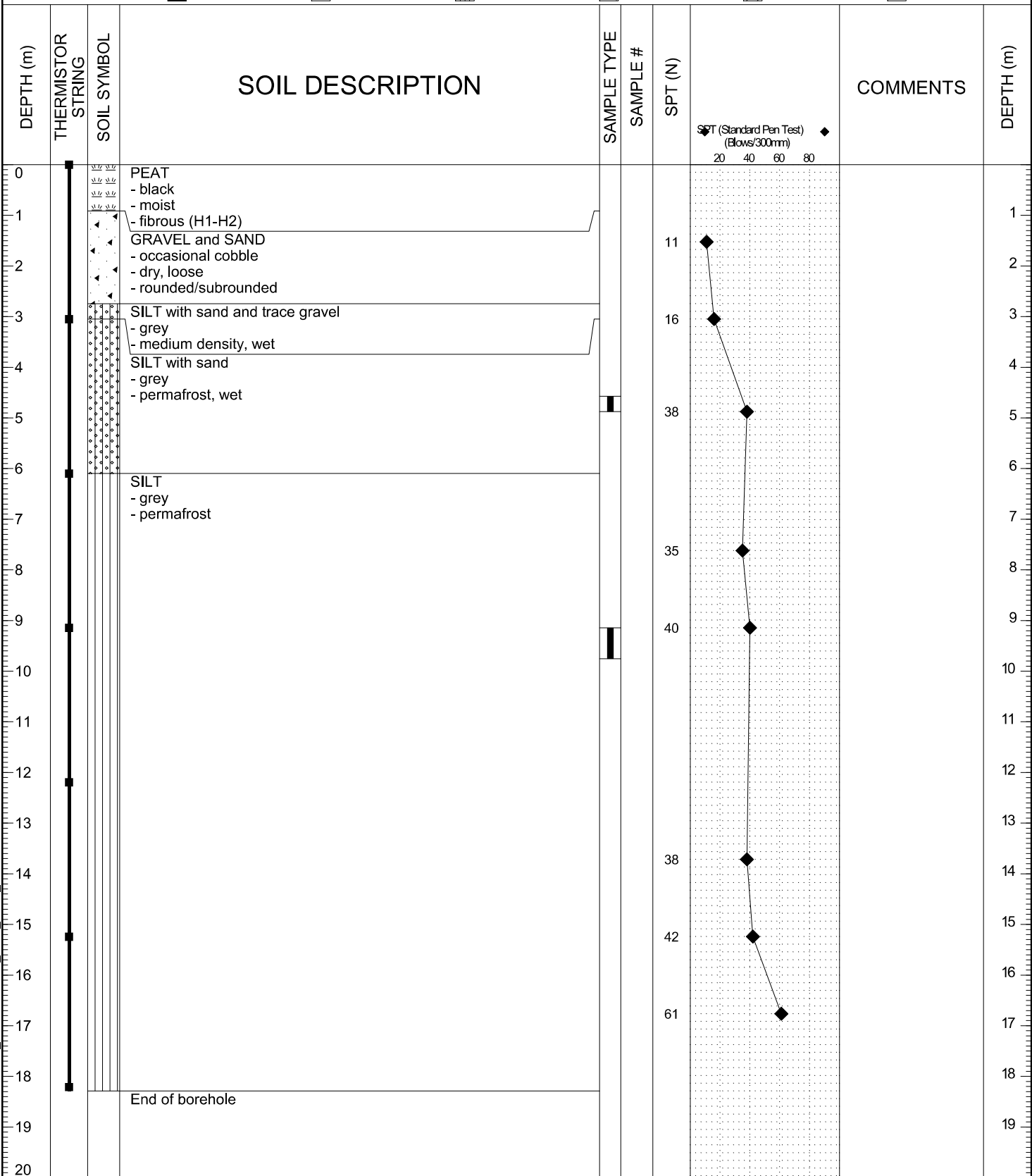

GEOTECH\_LOG\_180246900-NORTH\_FORK.GPJ\_MH\_GINT\_DATA\_TEMPLATE.GDT 11-10-19

LOGGED BY: [REDACTED]	COMPLETION DEPTH: 18.29 m
REVIEWED BY: [REDACTED]	COMPLETION DATE: 26-09-18
PROJECT ENGINEER:	Page 1 of 1