

GEOTECHNICAL INVESTIGATION	CLIENT: YTG, ENGINEERING & DEVELOPMENT	BOREHOLE NO: 13319-MW26
SOLID WASTE DISPOSAL FACILITY	DRILL: CME 750, HOLLOW STEM	PROJECT NO: 0201-98-13319
MARSH LAKE, YT	UTM ZONE: 8 N6714635 E53C997	ELEVATION: 673.92 m
SAMPLE TYPE	<input checked="" type="checkbox"/> GRAB <input type="checkbox"/> NO RECOVERY <input checked="" type="checkbox"/> CDEX GRAB <input type="checkbox"/> 75 mm SPOON <input type="checkbox"/> CORREL BARREL <input type="checkbox"/> CORE	
BACKFILL TYPE	<input checked="" type="checkbox"/> BENTONITE <input type="checkbox"/> PEA GRAVEL <input type="checkbox"/> SLOUGH <input type="checkbox"/> GROUT <input checked="" type="checkbox"/> DRILL CUTTINGS <input type="checkbox"/> SAND	

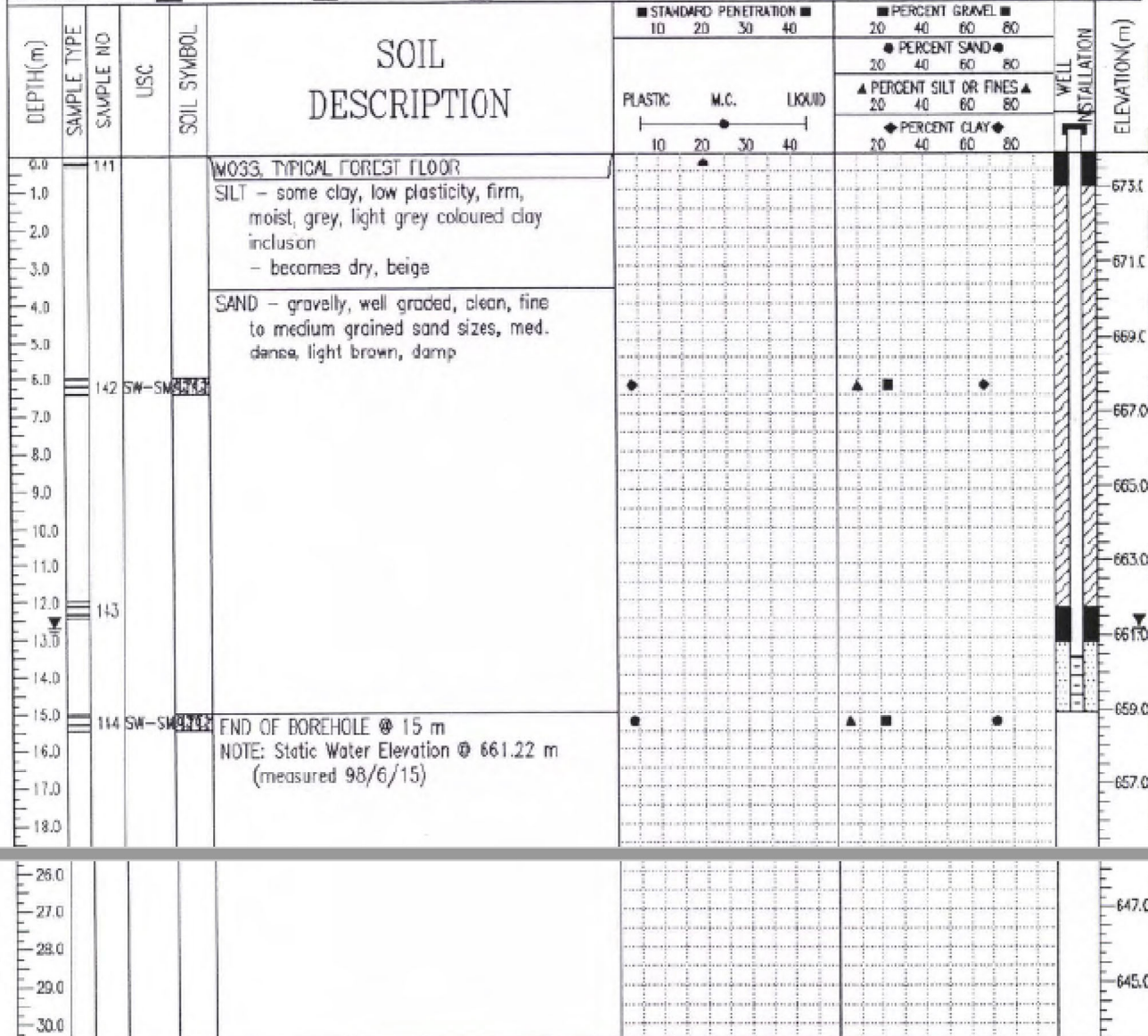

EBA Engineering Consultants Ltd. COMPLETION DEPTH: 15 m
COMPLETE: 98/05/26