

Monitoring: MW32

Project: Site Delineation and Groundwater Monitoring / Sampling Program - 2022
Client: Yukon Government- SARU
Location: Ross River, YT
Number: [REDACTED]
Field investigator: [REDACTED]
Contractor: [REDACTED]

Method: Hollow Stem Auger
Date started/completed: 11-Aug-2022 / 08-Nov-2022
Ground surface elevation: 212.51 m AMSL
Top of casing elevation: 212.54 m AMSL
Easting: 633533.939
Northing: 6874924.092

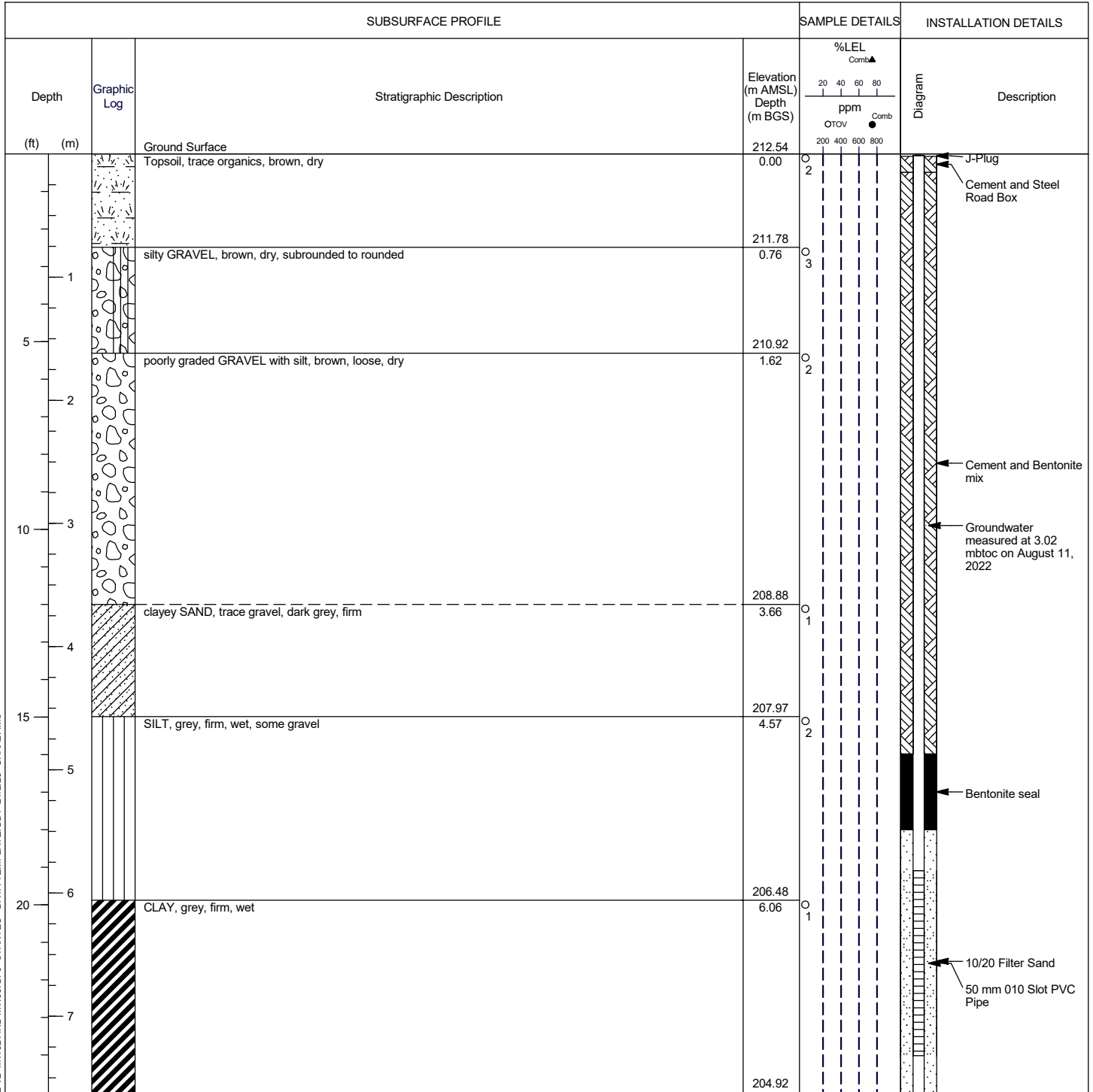

Screen Interval: 5.82 - 7.32 m BGS
 Sand Pack Interval: 5.82 - 7.32 m BGS
 Well Seal Interval: 4.87 - 5.49 m BGS

Notes:
 m AMSL - metres above mean sea level
 m BGS - metres below ground surface
 ppm - parts per million by volume
 %LEL - percent lower explosive limit
 n/a - not available

STANTEC BOREHOLE AND WELL V2 MW32 AND MW33.GPJ STANTEC - DATA TEMPLATE.GDT 21/2/23 CHADAMAS

Drawn By/Checked By: [REDACTED]