

# Monitoring: MW33

**Project:** Site Delineation and Groundwater Monitoring / Sampling Program - 2022  
**Client:** Yukon Government- SARU  
**Location:** Ross River, YT  
**Number:** [REDACTED]  
**Field investigator:** [REDACTED]  
**Contractor:** [REDACTED]

**Method:** Hollow Stem Auger  
**Date started/completed:** 12-Aug-2022 / 08-Dec-2022  
**Ground surface elevation:** 212.69 m AMSL  
**Top of casing elevation:** 212.67 m AMSL  
**Easting:** 633499.291  
**Northing:** 6874858.223

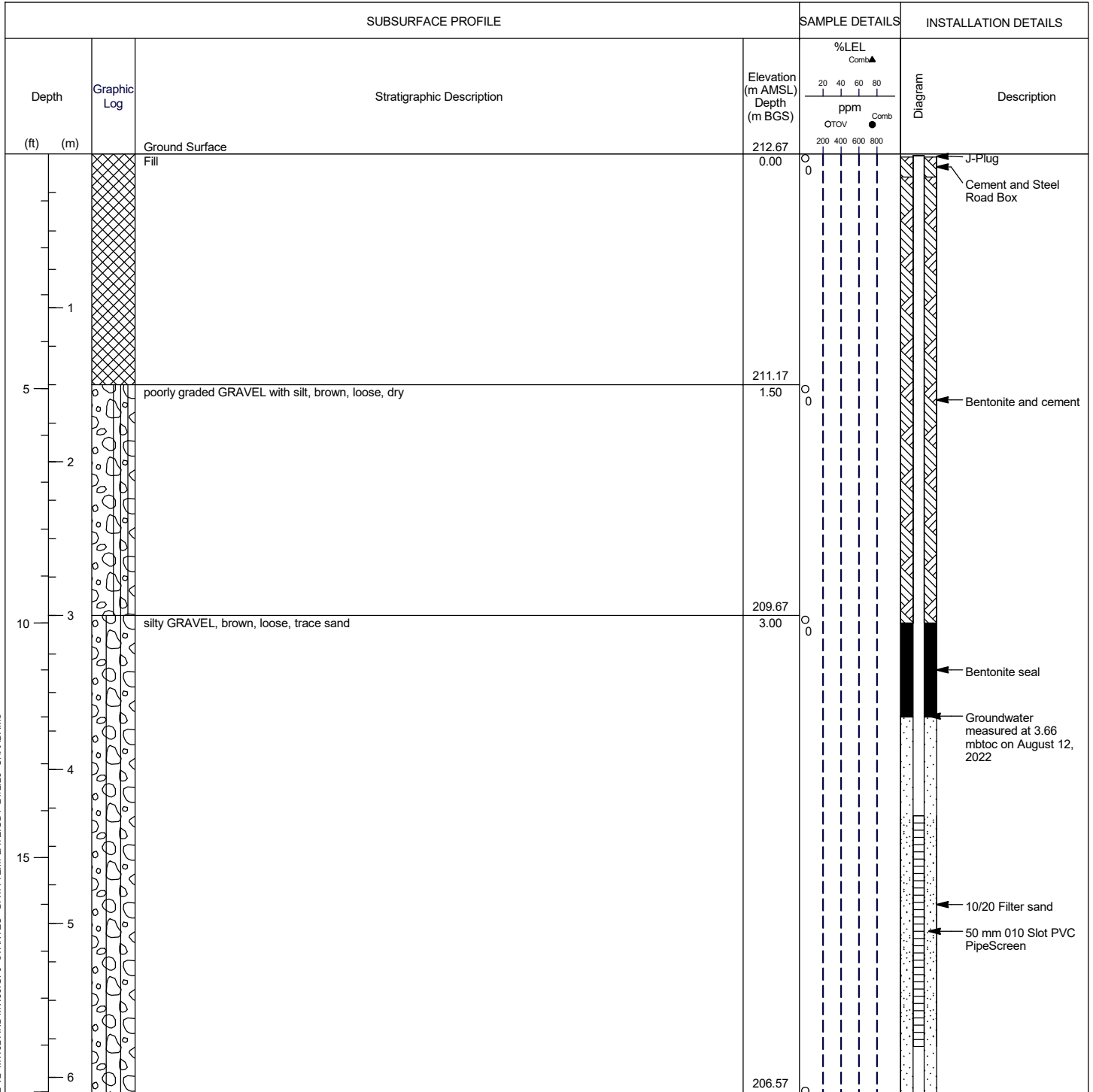

Screen Interval: 4.30 - 5.80 m BGS  
 Sand Pack Interval: 4.30 - 5.80 m BGS  
 Well Seal Interval: 3.05 - 3.66 m BGS

Notes:  
 m AMSL - metres above mean sea level  
 m BGS - metres below ground surface  
 ppm - parts per million by volume  
 %LEL - percent lower explosive limit  
 n/a - not available

STANTEC BOREHOLE AND WELL V2 MW32 AND MW33.GPJ STANTEC - DATA TEMPLATE.GDT 21/2/23 CHADAMAS

Drawn By/Checked By: [REDACTED]