

PROJECT: [REDACTED]	CLIENT: YG SARU	IDENTIFIER: MW3-22
LOCATION: 6658708 N , 513496 E		PROJECT NO.: [REDACTED]
CONTRACTOR: [REDACTED]	METHOD: Sonic Drilling	ELEVATION (m): 10.482
SAMPLE TYPE	<input checked="" type="checkbox"/> GRAB	<input type="checkbox"/> SHELBY TUBE
	<input checked="" type="checkbox"/> SPLIT SPOON	<input type="checkbox"/> BULK
	<input type="checkbox"/> NO RECOVERY	<input type="checkbox"/> CORE

DEPTH (m)	USC	SOIL SYMBOL	SOIL DESCRIPTION	SAMPLE TYPE	SAMPLE #	COMMENTS	ELEVATION (m)
0	GR		dark orange/brown GRAVEL with cobbles - trace silts - trace rootlets throughout - dry		1		10
1	GW		olive grey coarse GRAVEL with sands and cobbles - dry		2		9
2			olive grey GRAVEL with cobbles - trace medium sand - 13'-16' disturbed by driller - possible bolder - slight iron staining		3		8
3					4		7
4	GR				5		6
5					6		5
6	TILL		light brown fine sand TILL - trace silt - trace gravel - trace cobble - matrix supported		7		4
7					8	Grab sample for lab testing	3
8	SA		yellowish orange medium to fine SAND - homogenous - slight moist		9		2
9	SA		yellowish orange medium SAND - homogenous @ 30.25' (9.22m) 10 cm dark brown organic seam		10		1

[REDACTED]	LOGGED BY: [REDACTED]	COMPLETION DEPTH: 18.29 m
	REVIEWED BY: [REDACTED]	COMPLETION DATE: 10/5/22
	PROJECT ENGINEER: [REDACTED]	Page 1 of 2

GEOTECH_LOG_WATSONLAKE.GPJ_MH_GINT_DATA_TEMPLATE.GDT 10/21/22

PROJECT: [REDACTED]	CLIENT: YG SARU	IDENTIFIER: MW3-22
LOCATION: 6658708 N , 513496 E		PROJECT NO.: [REDACTED]
CONTRACTOR: [REDACTED]	METHOD: Sonic Drilling	ELEVATION (m): 10.482
SAMPLE TYPE <input checked="" type="checkbox"/> GRAB <input type="checkbox"/> SHELBY TUBE <input checked="" type="checkbox"/> SPLIT SPOON <input type="checkbox"/> BULK <input checked="" type="checkbox"/> NO RECOVERY <input type="checkbox"/> CORE		

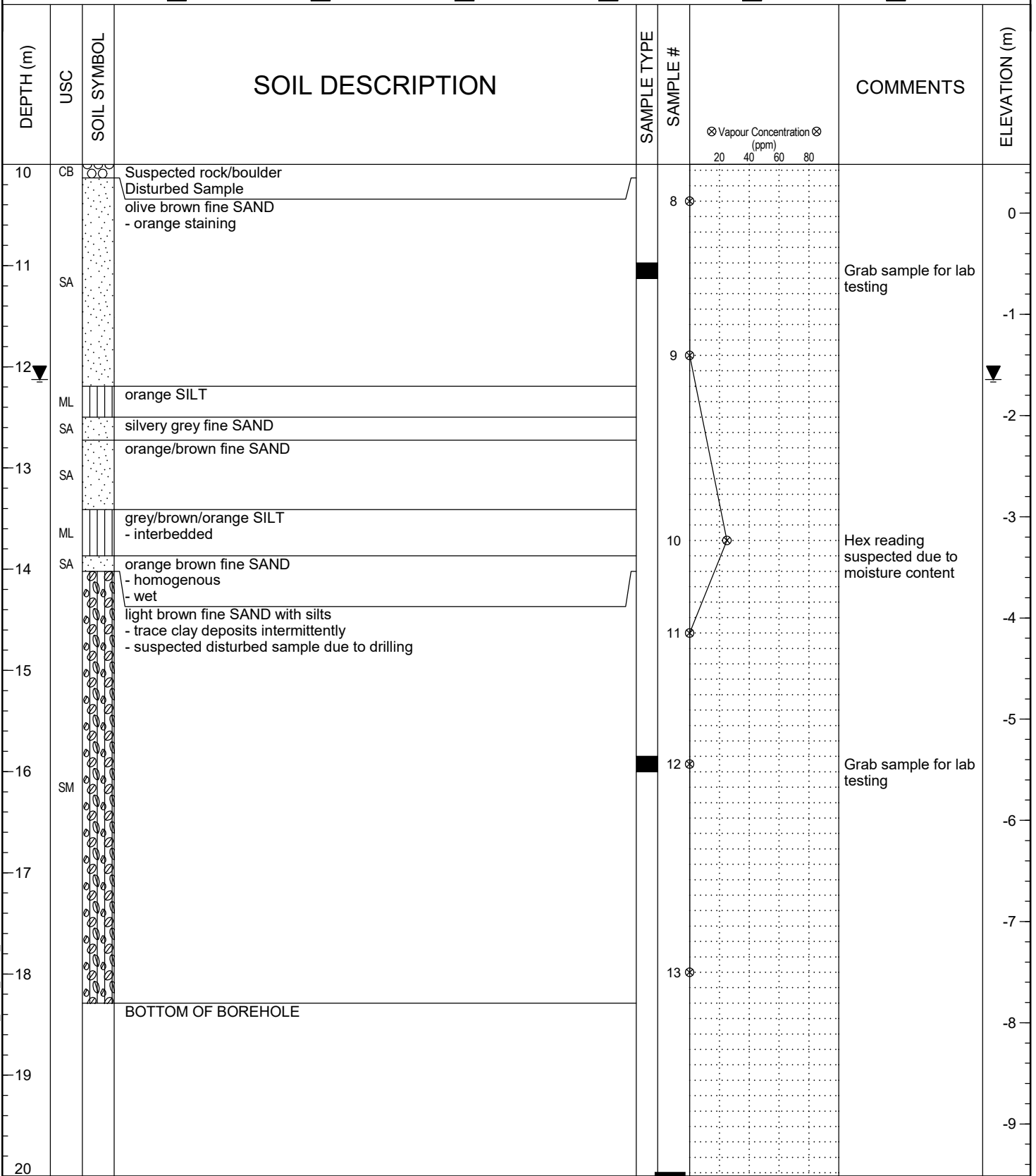

GEOTECH_LOG_WATSONLAKE.GPJ_MH_GINT_DATA_TEMPLATE.GDT 10/21/22

[REDACTED]	LOGGED BY: [REDACTED]	COMPLETION DEPTH: 18.29 m
[REDACTED]	REVIEWED BY: [REDACTED]	COMPLETION DATE: 10/5/22
[REDACTED]	PROJECT ENGINEER: [REDACTED]	Page 2 of 2