

INSTRUMENTATION INSTALLATION		BOREHOLE NO: 12861-10	
MT. NANSEN MINE		DRILL: SCHRAMM AIR ROTARY	
NW OF CARMACKS, YT		UTM ZONE: - N - E -	
ELEVATION: 1130.7 m			
SAMPLE TYPE	<input checked="" type="checkbox"/> GRAB SAMPLE	<input type="checkbox"/> NO RECOVERY	<input checked="" type="checkbox"/> STANDARD PEN.
BACKFILL TYPE	<input checked="" type="checkbox"/> BENTONITE	<input type="checkbox"/> PEA GRAVEL	<input type="checkbox"/> SLOUGH
		<input type="checkbox"/> GROUT	<input checked="" type="checkbox"/> DRILL CUTTINGS
		<input type="checkbox"/> 75 mm SPLIT SP.	<input type="checkbox"/> CRREL BARREL
			<input type="checkbox"/> NW CORE

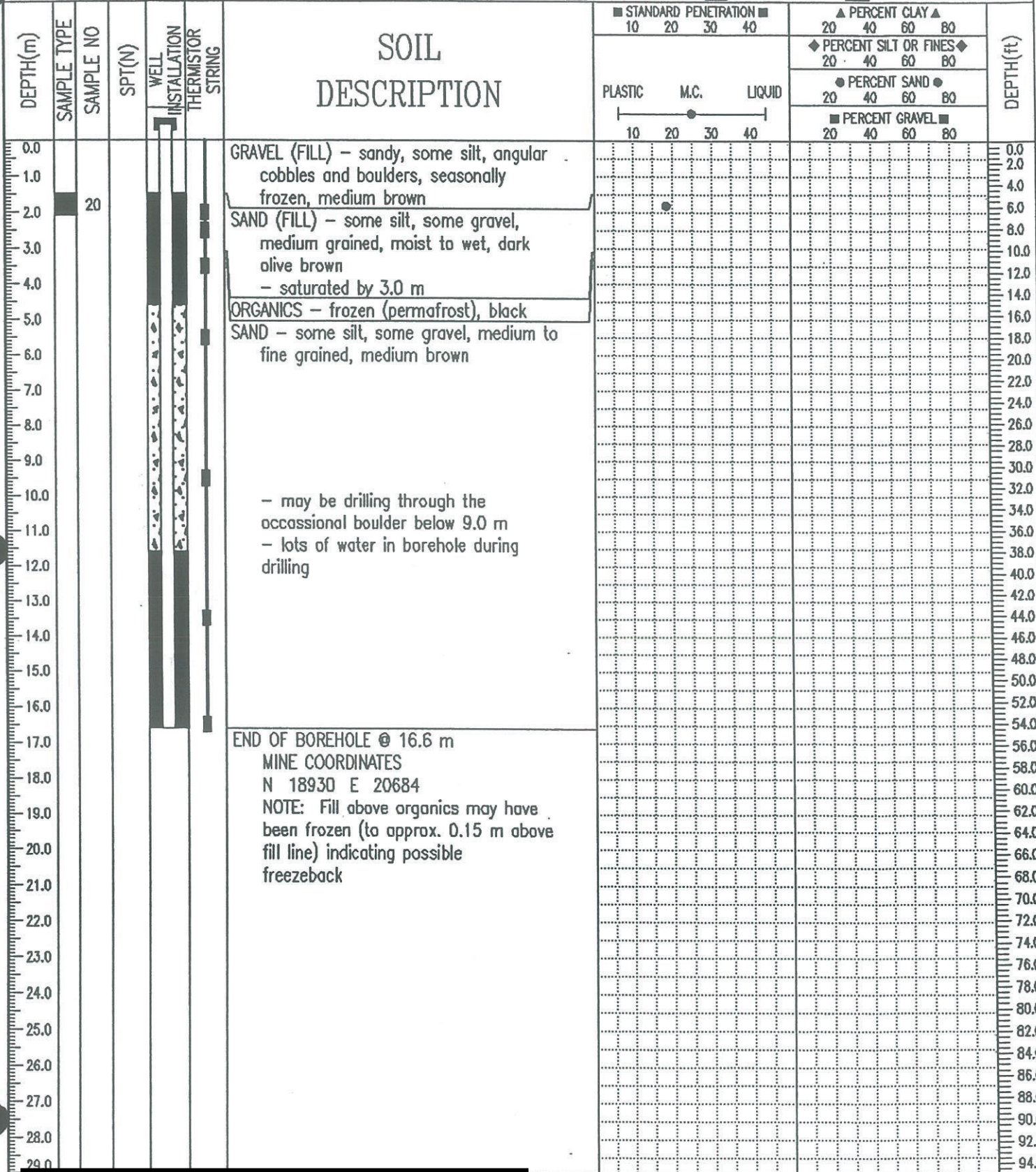

END OF BOREHOLE @ 16.6 m
MINE COORDINATES
N 18930 E 20684
NOTE: Fill above organics may have been frozen (to approx. 0.15 m above fill line) indicating possible freezeback

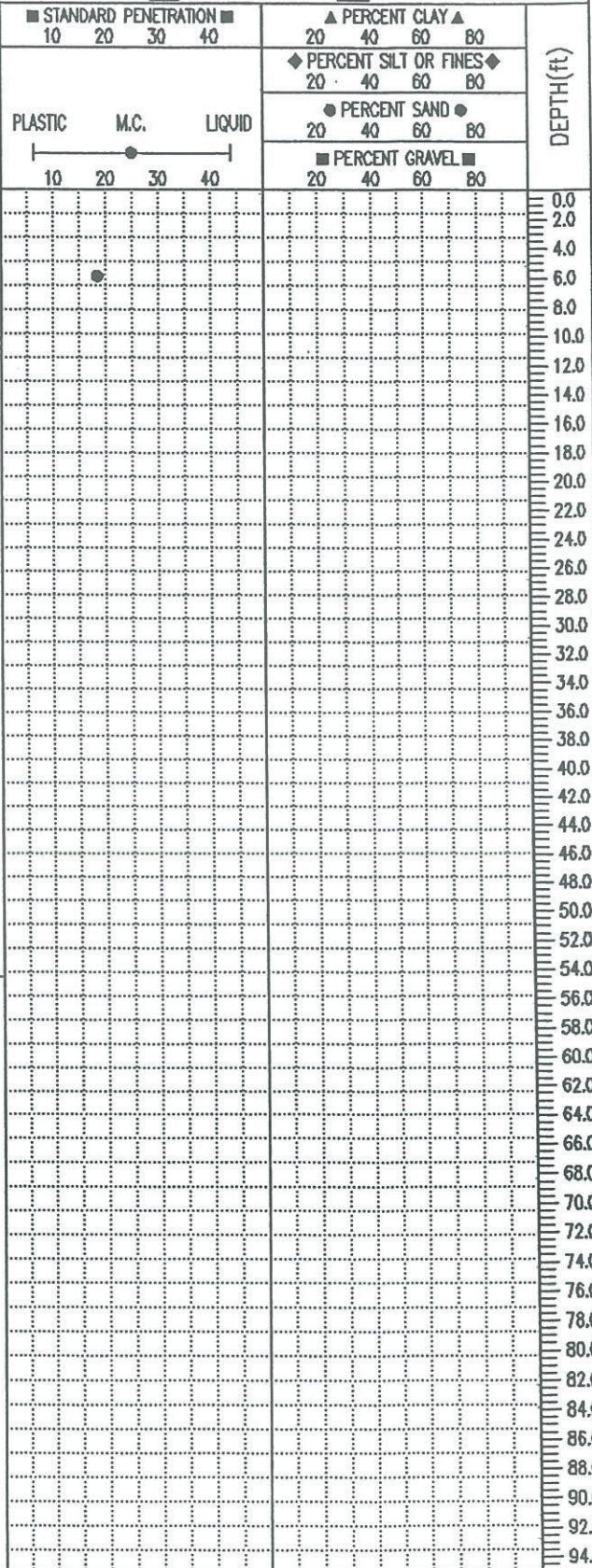

LOGGED BY:	COMPLETION DEPTH: 16.6 m
REVIEWED BY:	COMPLETE: 98/03/27
Fig. No:	Page 1 of 1