

Fall 2012 Geotechnical [REDACTED] BOREHOLE NO: W14103083-BH01
 Drilling and Instrumentation DRILL: CME 75/Hollow Stem Auger [REDACTED]
 Mt. Nansen Mine Site, YT 6880668N; 389526E; Zone 8 ELEVATION: 1094.83m

SAMPLE TYPE DISTURBED NO RECOVERY SPT A-CASING SHELBY TUBE CORE
 BACKFILL TYPE BENTONITE PEA GRAVEL SLOUGH GROUT DRILL CUTTINGS SAND

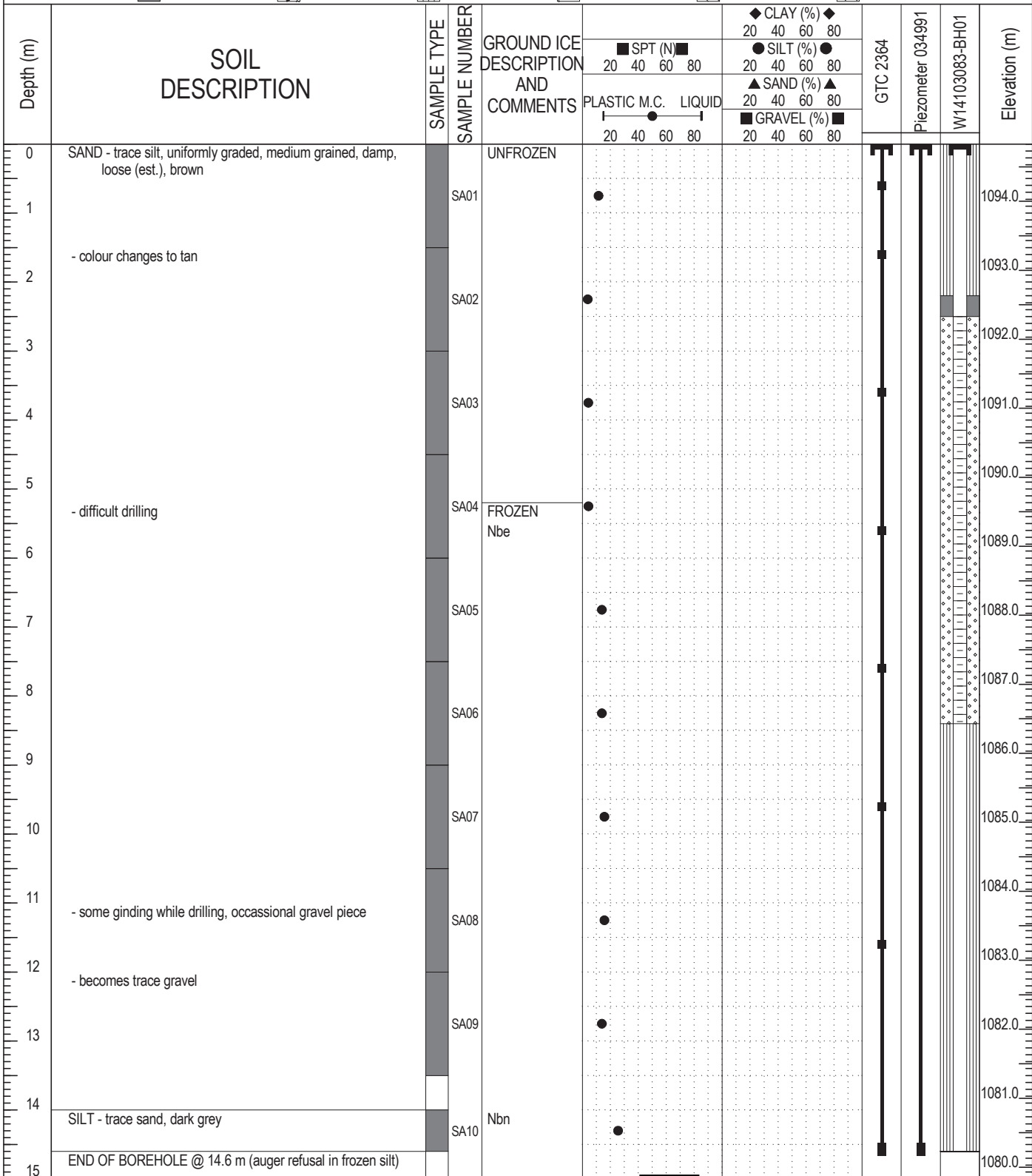

LOGGED BY: [REDACTED] COMPLETION DEPTH: 14.6m
 REVIEWED BY: [REDACTED] COMPLETE: 10/1/2012
 DRAWING NO: [REDACTED] Page 1 of 1