

Fall 2012 Geotechnical	C [REDACTED]	BOREHOLE NO: W14103083-BH02
Drilling and Instrumentation	DRILL: CME 75/Hollow Stem Auger	[REDACTED]
Mt. Nansen Mine Site, YT	6880668N; 389561E; Zone 8	ELEVATION: 1091.62m

SAMPLE TYPE	<input type="checkbox"/> DISTURBED	<input type="checkbox"/> NO RECOVERY	<input checked="" type="checkbox"/> SPT	<input type="checkbox"/> A-CASING	<input type="checkbox"/> SHELBY TUBE	<input type="checkbox"/> CORE
BACKFILL TYPE	<input type="checkbox"/> BENTONITE	<input type="checkbox"/> PEA GRAVEL	<input type="checkbox"/> SLOUGH	<input type="checkbox"/> GROUT	<input type="checkbox"/> DRILL CUTTINGS	<input type="checkbox"/> SAND

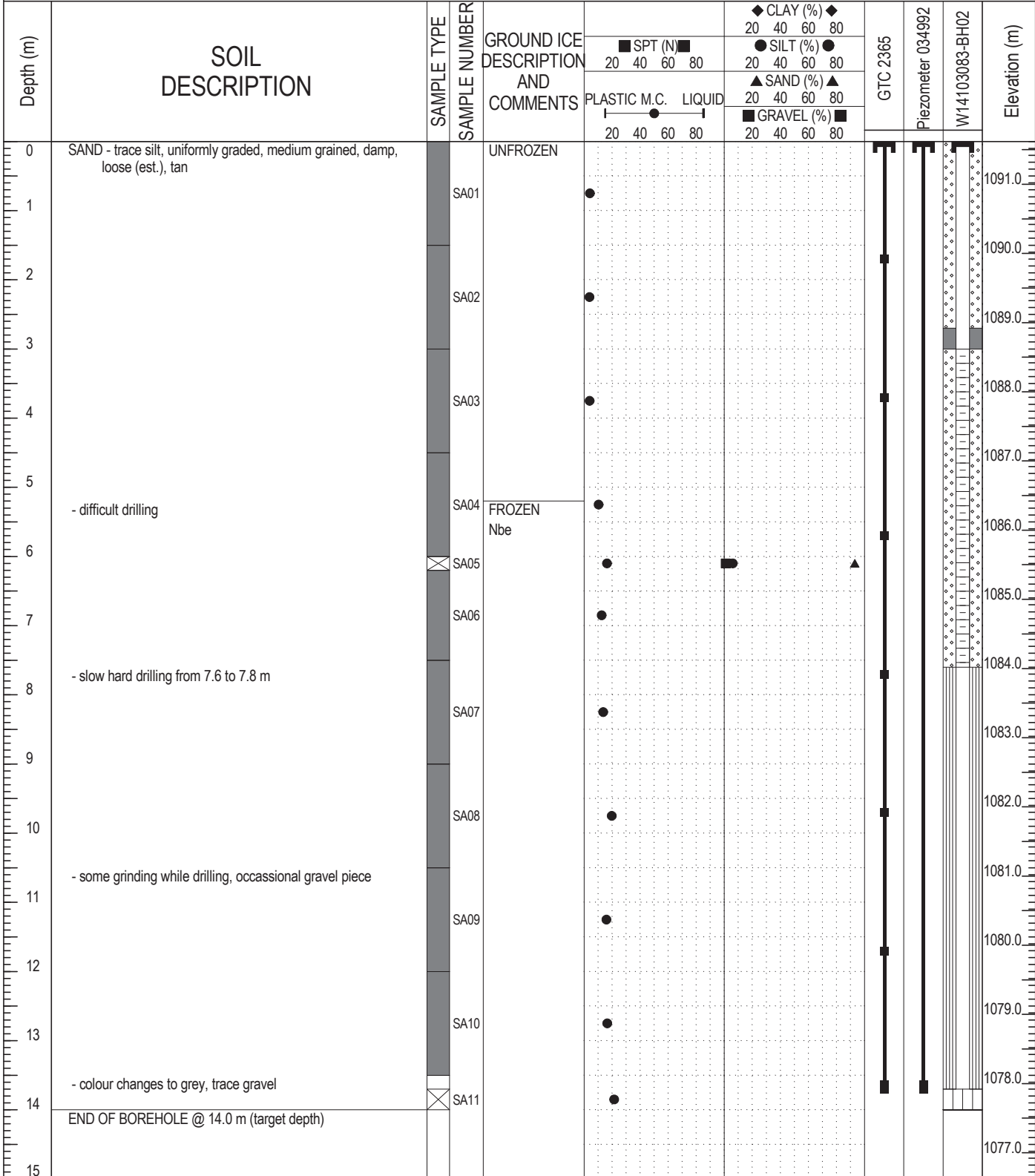

LOGGED BY: [REDACTED]	COMPLETION DEPTH: 14m
REVIEWED BY: [REDACTED]	COMPLETE: 10/2/2012
DRAWING NO:	Page 1 of 1