

CLIENT: [REDACTED]	PROJECT: Clinton Creek Remediation Project	BOREHOLE NO: BH18-04
DRILLER: [REDACTED]	Clinton Creek, Yukon	PROJECT NO: [REDACTED]
DRILL TYPE/METHOD: Sonic/HQ3	NORTHING: 7146922.16 EASTING: 513195.27	ELEVATION: 428.7 m
SAMPLE TYPE <input checked="" type="checkbox"/> TUBE	<input type="checkbox"/> NO RECOVERY	<input checked="" type="checkbox"/> SPLIT SPOON
	<input checked="" type="checkbox"/> GRAB	<input type="checkbox"/> MUD RETURN
		<input type="checkbox"/> CORE RETURN

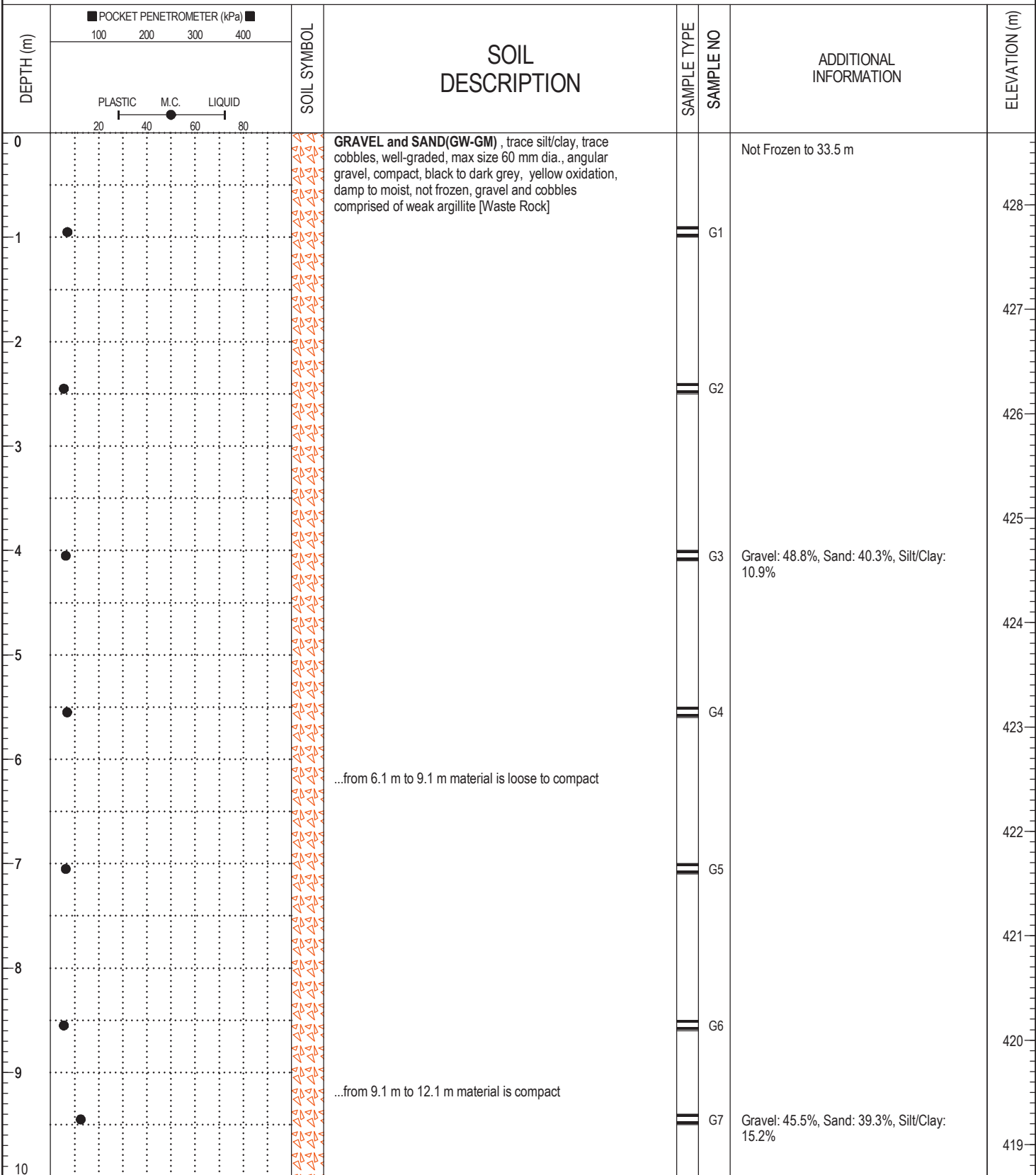

BOREHOLE LOG CLINTONCREEK.GPJ 1/17/19

[REDACTED]	LOGGED BY: [REDACTED]	COMPLETION DEPTH: 51.5 m
[REDACTED]	ENTERED BY: [REDACTED]	COMPLETION DATE: 9/15/2018
Page 1 of 6		

CLIENT: [REDACTED]	PROJECT: Clinton Creek Remediation Project	BOREHOLE NO: BH18-04
DRILLER: [REDACTED]	Clinton Creek, Yukon	PROJECT NO: [REDACTED]
DRILL TYPE/METHOD: Sonic/HQ3	NORTHING: 7146922.16 EASTING: 513195.27	ELEVATION: 428.7 m
SAMPLE TYPE <input checked="" type="checkbox"/> TUBE	<input type="checkbox"/> NO RECOVERY <input checked="" type="checkbox"/> SPLIT SPOON <input checked="" type="checkbox"/> GRAB	<input type="checkbox"/> MUD RETURN <input checked="" type="checkbox"/> CORE RETURN

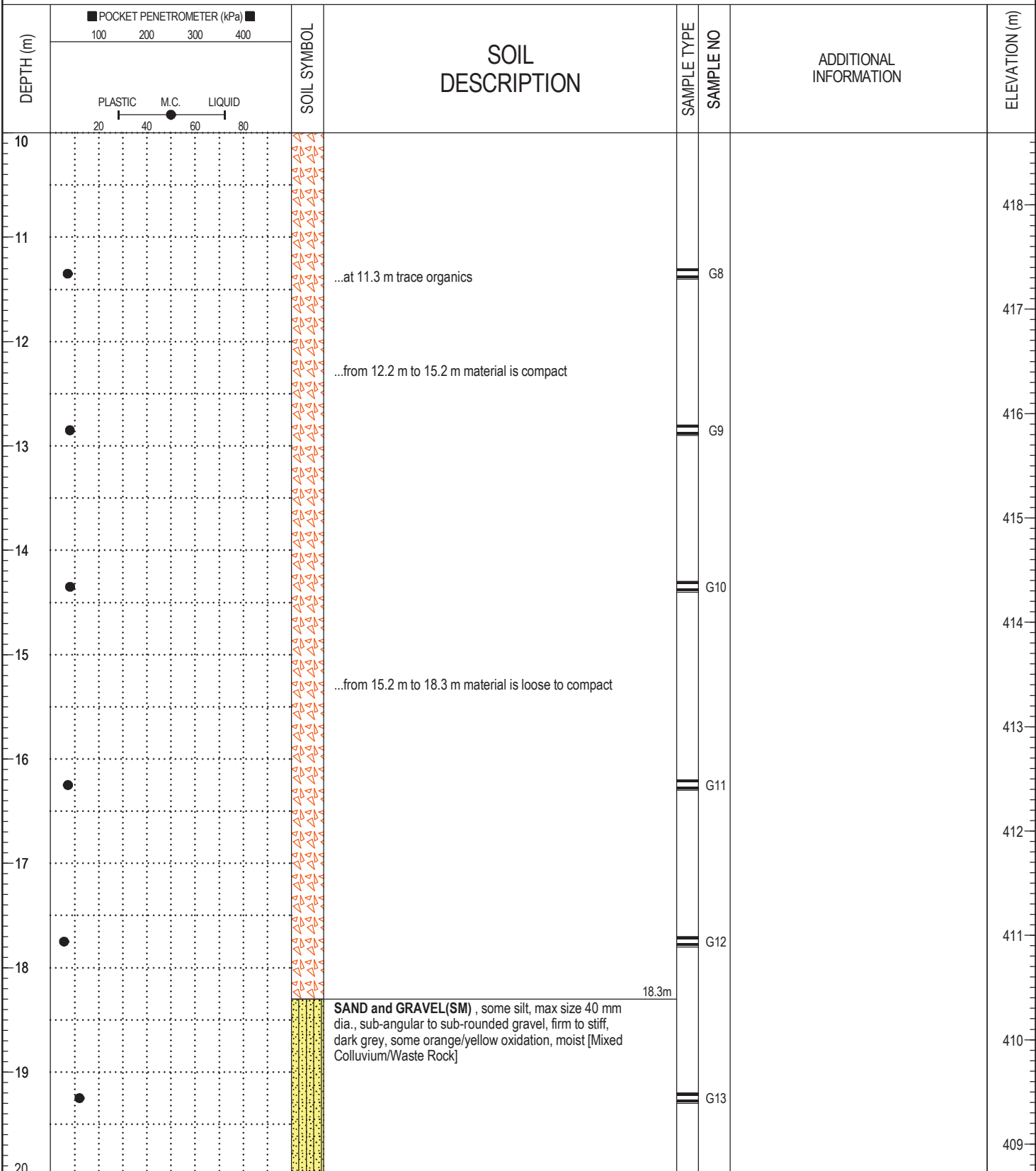

BOREHOLE LOG CLINTONCREEK.GPJ 1/17/19

LOGGED BY: [REDACTED]	COMPLETION DEPTH: 51.5 m
ENTERED BY: [REDACTED]	COMPLETION DATE: 9/15/2018
Page 2 of 6	

CLIENT: [REDACTED]	PROJECT: Clinton Creek Remediation Project	BOREHOLE NO: BH18-04
DRILLER: [REDACTED]	Clinton Creek, Yukon	PROJECT NO: [REDACTED]
DRILL TYPE/METHOD: Sonic/HQ3	NORTHING: 7146922.16 EASTING: 513195.27	ELEVATION: 428.7 m
SAMPLE TYPE <input checked="" type="checkbox"/> TUBE	<input type="checkbox"/> NO RECOVERY <input checked="" type="checkbox"/> SPLIT SPOON <input type="checkbox"/> GRAB	<input type="checkbox"/> MUD RETURN <input type="checkbox"/> CORE RETURN

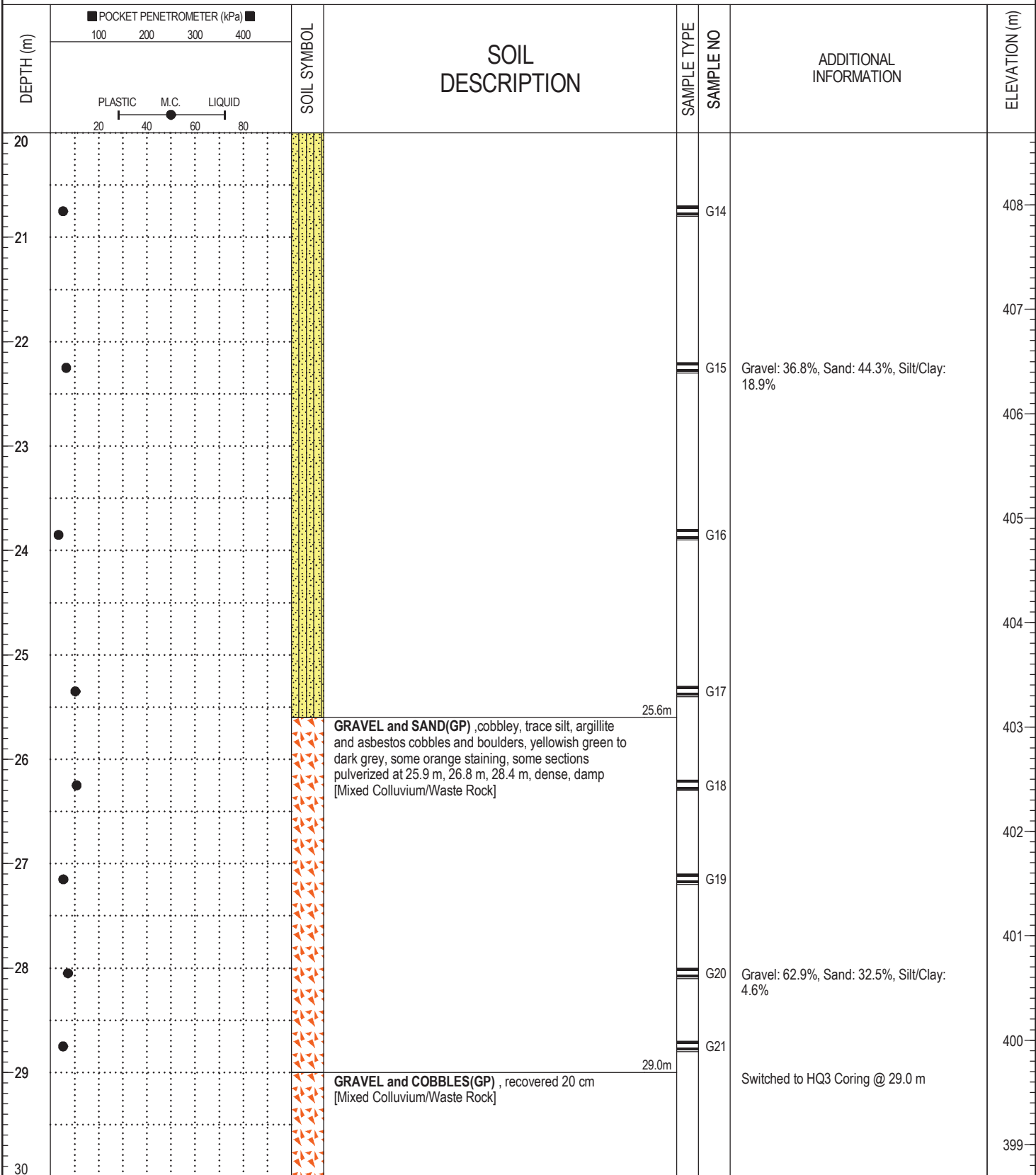

BOREHOLE LOG CLINTONCREEK.GPJ 1/17/19

LOGGED BY: [REDACTED]	COMPLETION DEPTH: 51.5 m
ENTERED BY: [REDACTED]	COMPLETION DATE: 9/15/2018
Page 3 of 6	

CLIENT: [REDACTED]	PROJECT: Clinton Creek Remediation Project	BOREHOLE NO: BH18-04
DRILLER: [REDACTED]	Clinton Creek, Yukon	PROJECT NO: [REDACTED]
DRILL TYPE/METHOD: Sonic/HQ3	NORTHING: 7146922.16 EASTING: 513195.27	ELEVATION: 428.7 m
SAMPLE TYPE	<input type="checkbox"/> TUBE <input checked="" type="checkbox"/> NO RECOVERY <input checked="" type="checkbox"/> SPLIT SPOON <input checked="" type="checkbox"/> GRAB	<input type="checkbox"/> MUD RETURN <input checked="" type="checkbox"/> CORE RETURN

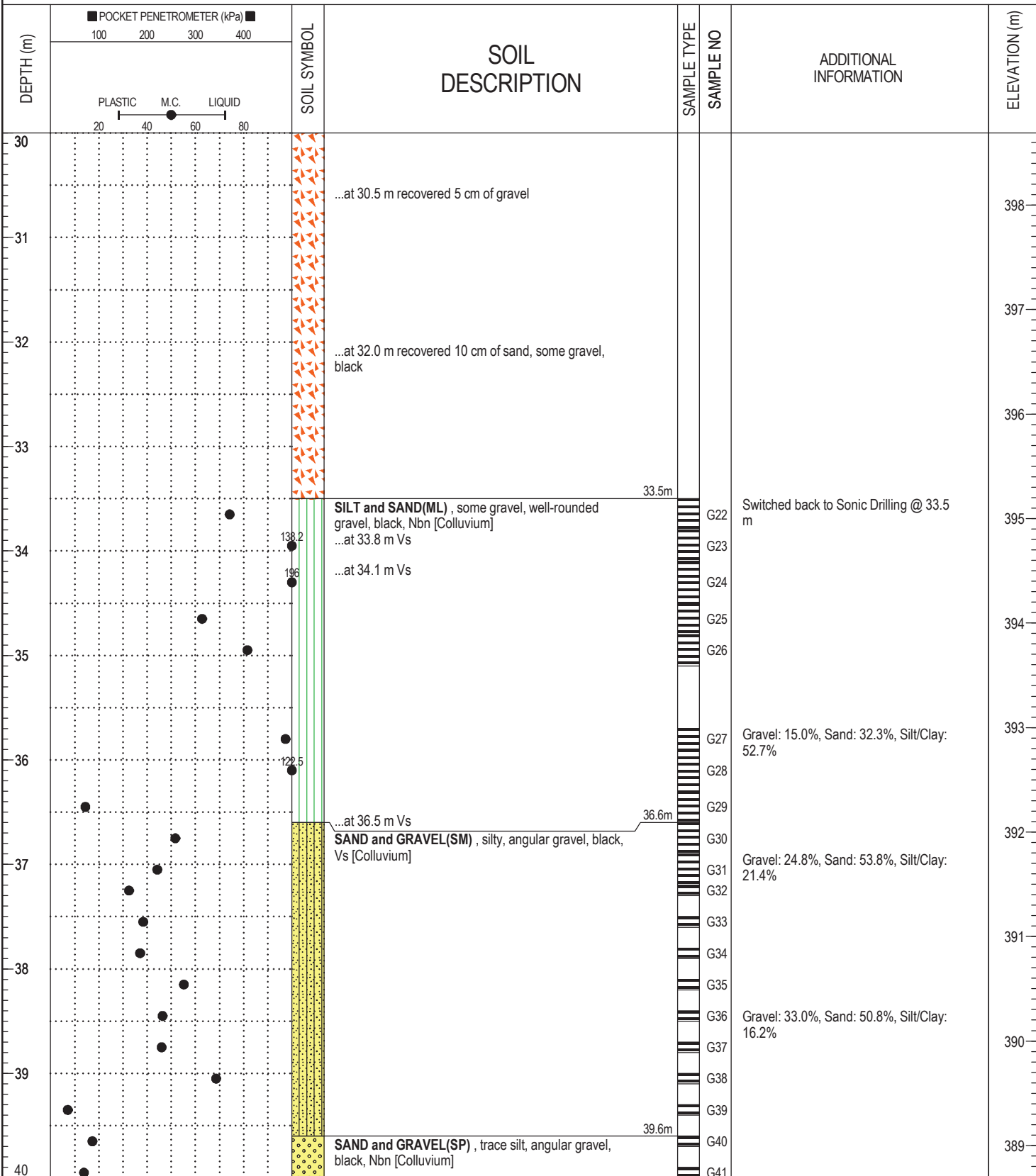

BOREHOLE LOG CLINTONCREEK.GPJ 1/17/19

LOGGED BY: [REDACTED]	COMPLETION DEPTH: 51.5 m
ENTERED BY: [REDACTED]	COMPLETION DATE: 9/15/2018
Page 4 of 6	

CLIENT: [REDACTED]	PROJECT: Clinton Creek Remediation Project	BOREHOLE NO: BH18-04
DRILLER: [REDACTED]	Clinton Creek, Yukon	PROJECT NO: [REDACTED]
DRILL TYPE/METHOD: Sonic/HQ3	NORTHING: 7146922.16 EASTING: 513195.27	ELEVATION: 428.7 m
SAMPLE TYPE <input checked="" type="checkbox"/> TUBE	<input type="checkbox"/> NO RECOVERY <input checked="" type="checkbox"/> SPLIT SPOON <input type="checkbox"/> GRAB	<input type="checkbox"/> MUD RETURN <input type="checkbox"/> CORE RETURN

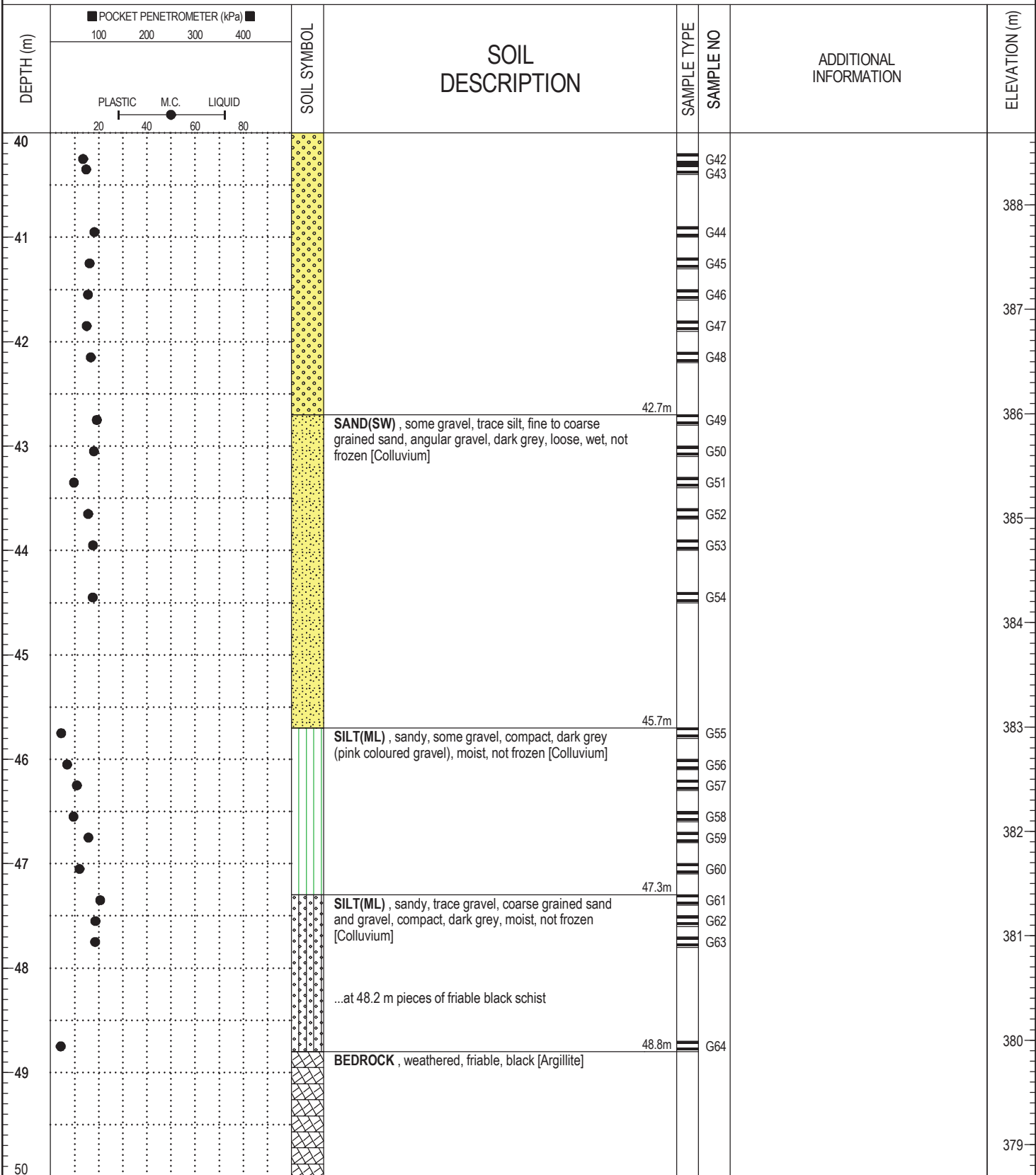

BOREHOLE LOG CLINTONCREEK.GPJ 1/17/19

[REDACTED]	LOGGED BY: [REDACTED]	COMPLETION DEPTH: 51.5 m
[REDACTED]	ENTERED BY: [REDACTED]	COMPLETION DATE: 9/15/2018

CLIENT: [REDACTED]	PROJECT: Clinton Creek Remediation Project	BOREHOLE NO: BH18-04
DRILLER: [REDACTED]	Clinton Creek, Yukon	PROJECT NO: [REDACTED]
DRILL TYPE/METHOD: Sonic/HQ3	NORTHING: 7146922.16 EASTING: 513195.27	ELEVATION: 428.7 m
SAMPLE TYPE <input checked="" type="checkbox"/> TUBE	<input type="checkbox"/> NO RECOVERY <input checked="" type="checkbox"/> SPLIT SPOON <input type="checkbox"/> GRAB	<input type="checkbox"/> MUD RETURN <input type="checkbox"/> CORE RETURN

DEPTH (m)	POCKET PENETROMETER (kPa)		SOIL SYMBOL	SOIL DESCRIPTION	SAMPLE TYPE	SAMPLE NO	ADDITIONAL INFORMATION	ELEVATION (m)
	100	200						
50								
51								378
52				END OF BOREHOLE @ 51.5 m - No ground water encountered. - SI installed in borehole using a tremie and grouted from bottom of hole.				377
53								376
54								375
55								374
56								373
57								372
58								371
59								370
60								369

BOREHOLE LOG CLINTONCREEK.GPJ 1/17/19

[REDACTED]	LOGGED BY: [REDACTED]	COMPLETION DEPTH: 51.5 m
[REDACTED]	ENTERED BY: [REDACTED]	COMPLETION DATE: 9/15/2018