

CLIENT: [REDACTED]	PROJECT: Clinton Creek Remediation Project	BOREHOLE NO: BH18-01
DRILLER: [REDACTED]	Clinton Creek, Yukon	PROJECT NO: [REDACTED]
DRILL TYPE/METHOD: Sonic/HQ3	NORTHING: 7147190.9 EASTING: 512758.92	ELEVATION: 433.0 m
SAMPLE TYPE <input checked="" type="checkbox"/> TUBE	<input type="checkbox"/> NO RECOVERY <input checked="" type="checkbox"/> SPLIT SPOON <input checked="" type="checkbox"/> GRAB	<input type="checkbox"/> MUD RETURN <input checked="" type="checkbox"/> CORE RETURN

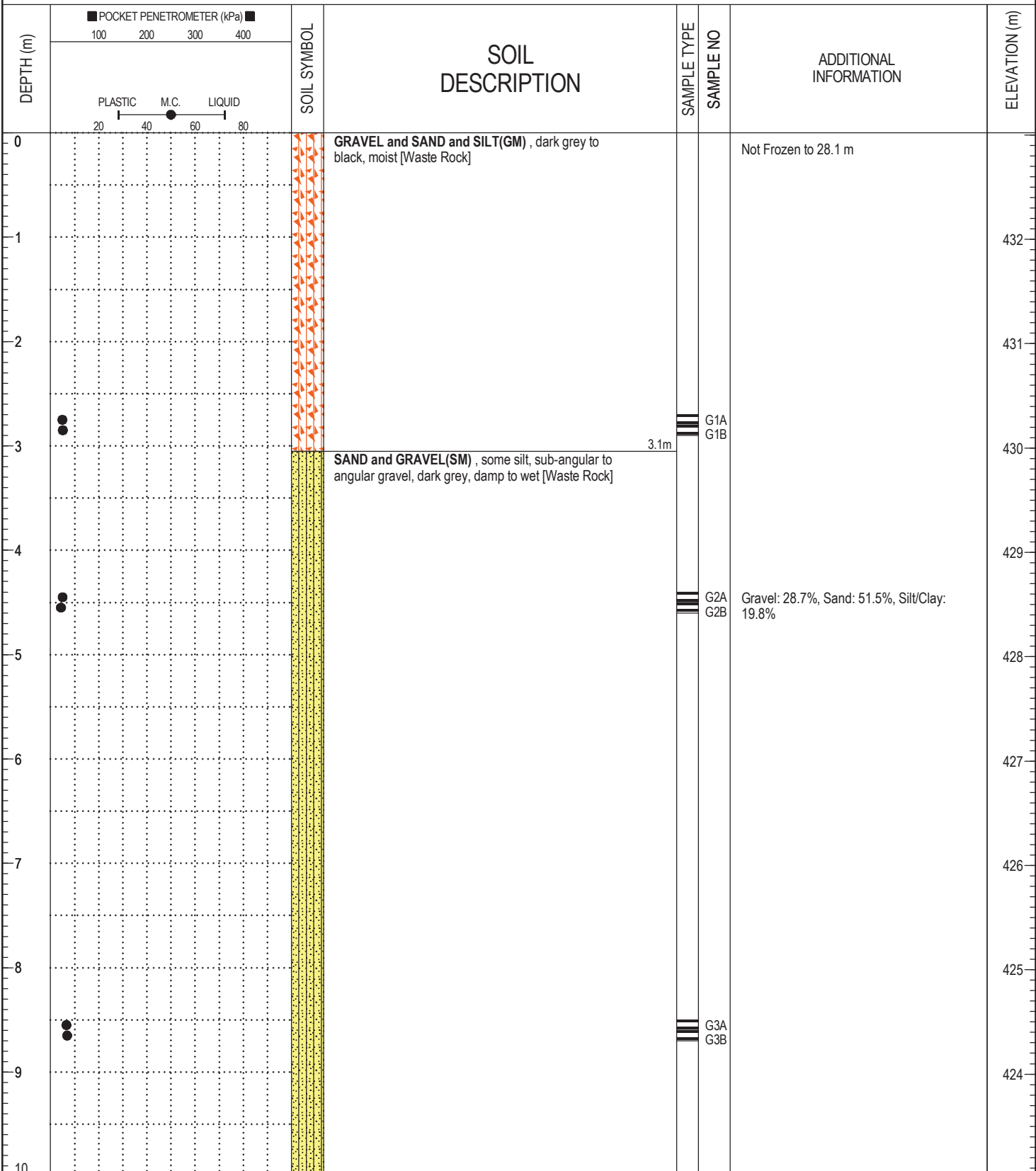

BOREHOLE LOG CLINTONCREEK.GPJ 1/17/19

[REDACTED]	LOGGED BY: [REDACTED]	COMPLETION DEPTH: 67.1 m
[REDACTED]	ENTERED BY: [REDACTED]	COMPLETION DATE: 8/20/2018
		Page 1 of 7

CLIENT: [REDACTED]	PROJECT: Clinton Creek Remediation Project	BOREHOLE NO: BH18-01
DRILLER: [REDACTED]	Clinton Creek, Yukon	PROJECT NO: [REDACTED]
DRILL TYPE/METHOD: Sonic/HQ3	NORTHING: 7147190.9 EASTING: 512758.92	ELEVATION: 433.0 m
SAMPLE TYPE <input checked="" type="checkbox"/> TUBE	<input type="checkbox"/> NO RECOVERY <input checked="" type="checkbox"/> SPLIT SPOON <input type="checkbox"/> GRAB	<input type="checkbox"/> MUD RETURN <input type="checkbox"/> CORE RETURN

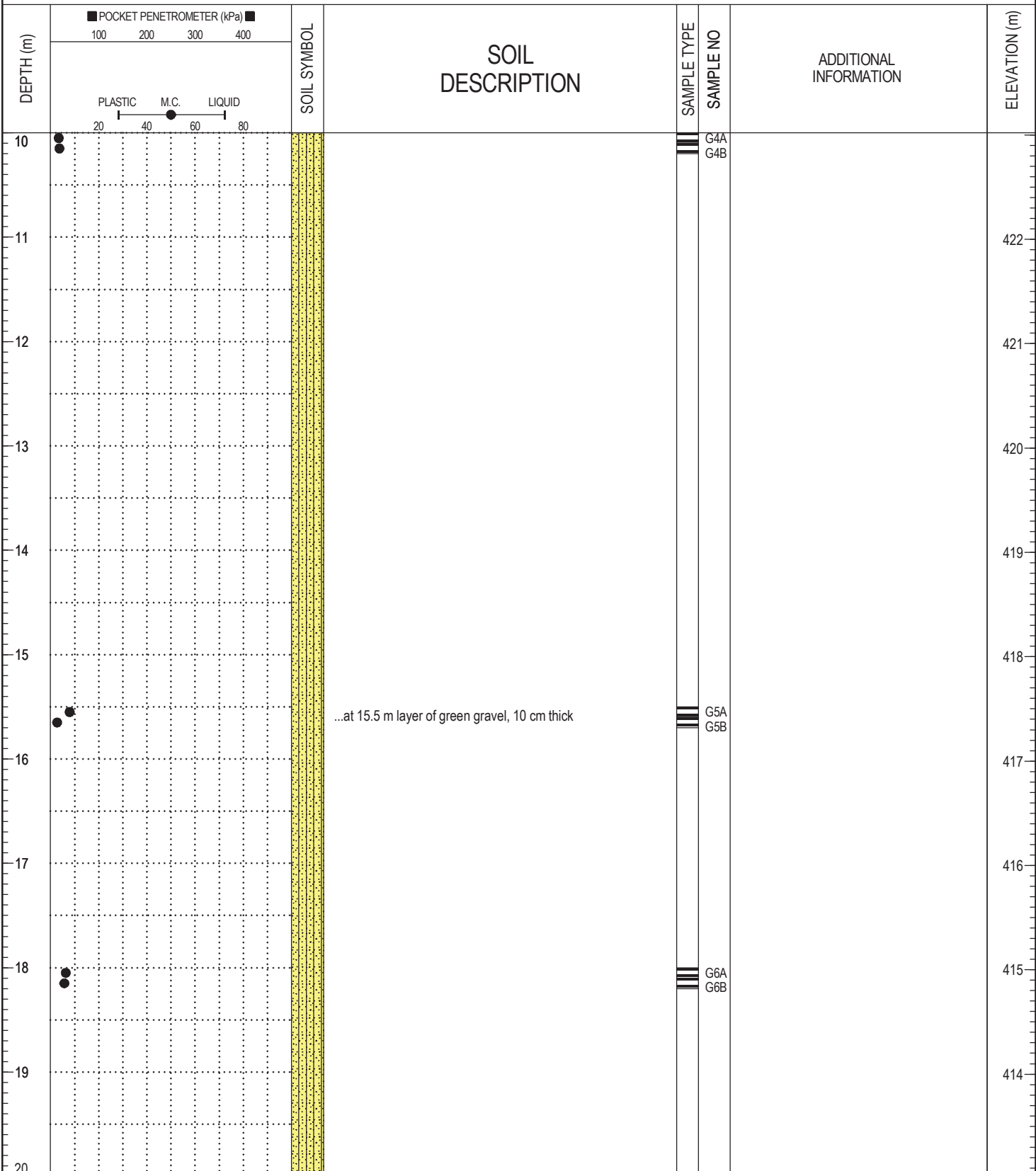

BOREHOLE LOG CLINTONCREEK.GPJ 1/17/19

[REDACTED]	LOGGED BY: [REDACTED]	COMPLETION DEPTH: 67.1 m
[REDACTED]	ENTERED BY: [REDACTED]	COMPLETION DATE: 8/20/2018
		Page 2 of 7

CLIENT: [REDACTED]	PROJECT: Clinton Creek Remediation Project	BOREHOLE NO: BH18-01
DRILLER: [REDACTED]	Clinton Creek, Yukon	PROJECT NO: [REDACTED]
DRILL TYPE/METHOD: Sonic/HQ3	NORTHING: 7147190.9 EASTING: 512758.92	ELEVATION: 433.0 m
SAMPLE TYPE <input checked="" type="checkbox"/> TUBE	<input type="checkbox"/> NO RECOVERY <input checked="" type="checkbox"/> SPLIT SPOON <input type="checkbox"/> GRAB	<input type="checkbox"/> MUD RETURN <input type="checkbox"/> CORE RETURN

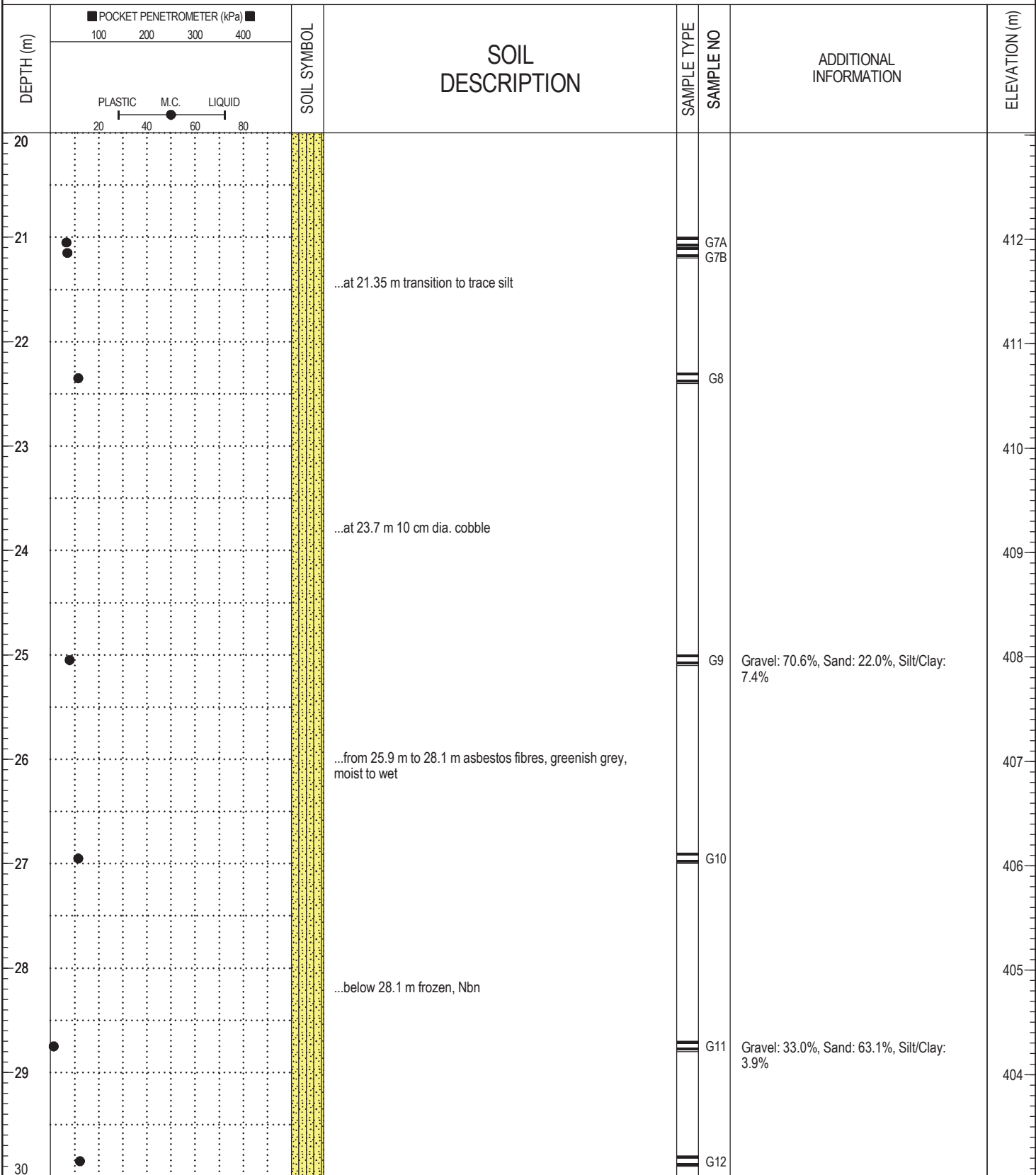

BOREHOLE LOG CLINTONCREEK.GPJ 1/17/19

[REDACTED]	LOGGED BY: [REDACTED]	COMPLETION DEPTH: 67.1 m
[REDACTED]	ENTERED BY: [REDACTED]	COMPLETION DATE: 8/20/2018
		Page 3 of 7

CLIENT: [REDACTED]	PROJECT: Clinton Creek Remediation Project	BOREHOLE NO: BH18-01
DRILLER: [REDACTED]	Clinton Creek, Yukon	PROJECT NO: [REDACTED]
DRILL TYPE/METHOD: Sonic/HQ3	NORTHING: 7147190.9 EASTING: 512758.92	ELEVATION: 433.0 m
SAMPLE TYPE <input checked="" type="checkbox"/> TUBE	<input type="checkbox"/> NO RECOVERY <input checked="" type="checkbox"/> SPLIT SPOON <input checked="" type="checkbox"/> GRAB	<input type="checkbox"/> MUD RETURN <input checked="" type="checkbox"/> CORE RETURN

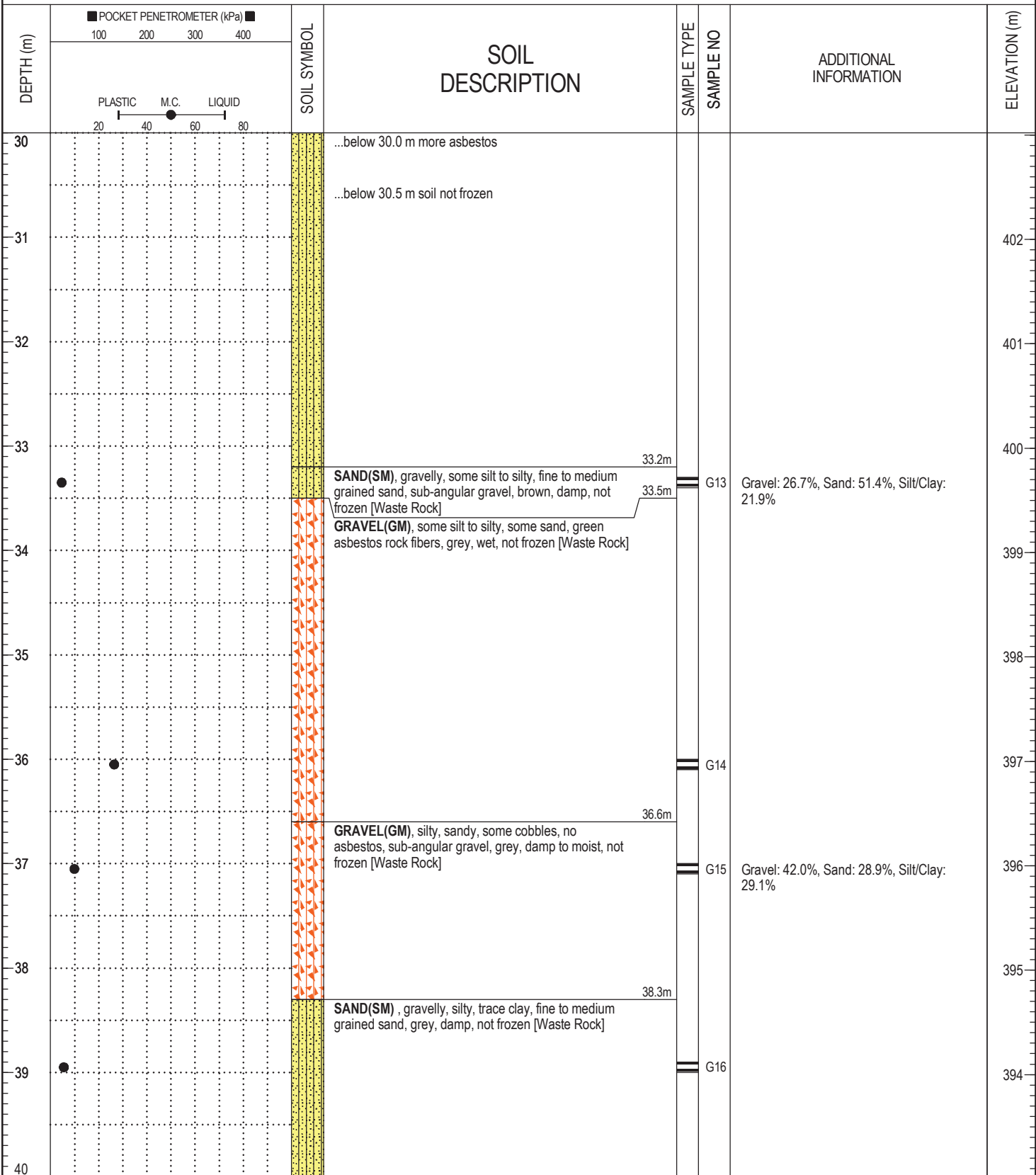

BOREHOLE LOG CLINTONCREEK.GPJ 1/17/19

LOGGED BY: [REDACTED]	COMPLETION DEPTH: 67.1 m
ENTERED BY: [REDACTED]	COMPLETION DATE: 8/20/2018
Page 4 of 7	

CLIENT: [REDACTED]	PROJECT: Clinton Creek Remediation Project	BOREHOLE NO: BH18-01
DRILLER: [REDACTED]	Clinton Creek, Yukon	PROJECT NO: [REDACTED]
DRILL TYPE/METHOD: Sonic/HQ3	NORTHING: 7147190.9 EASTING: 512758.92	ELEVATION: 433.0 m
SAMPLE TYPE <input checked="" type="checkbox"/> TUBE	<input type="checkbox"/> NO RECOVERY <input checked="" type="checkbox"/> SPLIT SPOON <input checked="" type="checkbox"/> GRAB	<input type="checkbox"/> MUD RETURN <input checked="" type="checkbox"/> CORE RETURN

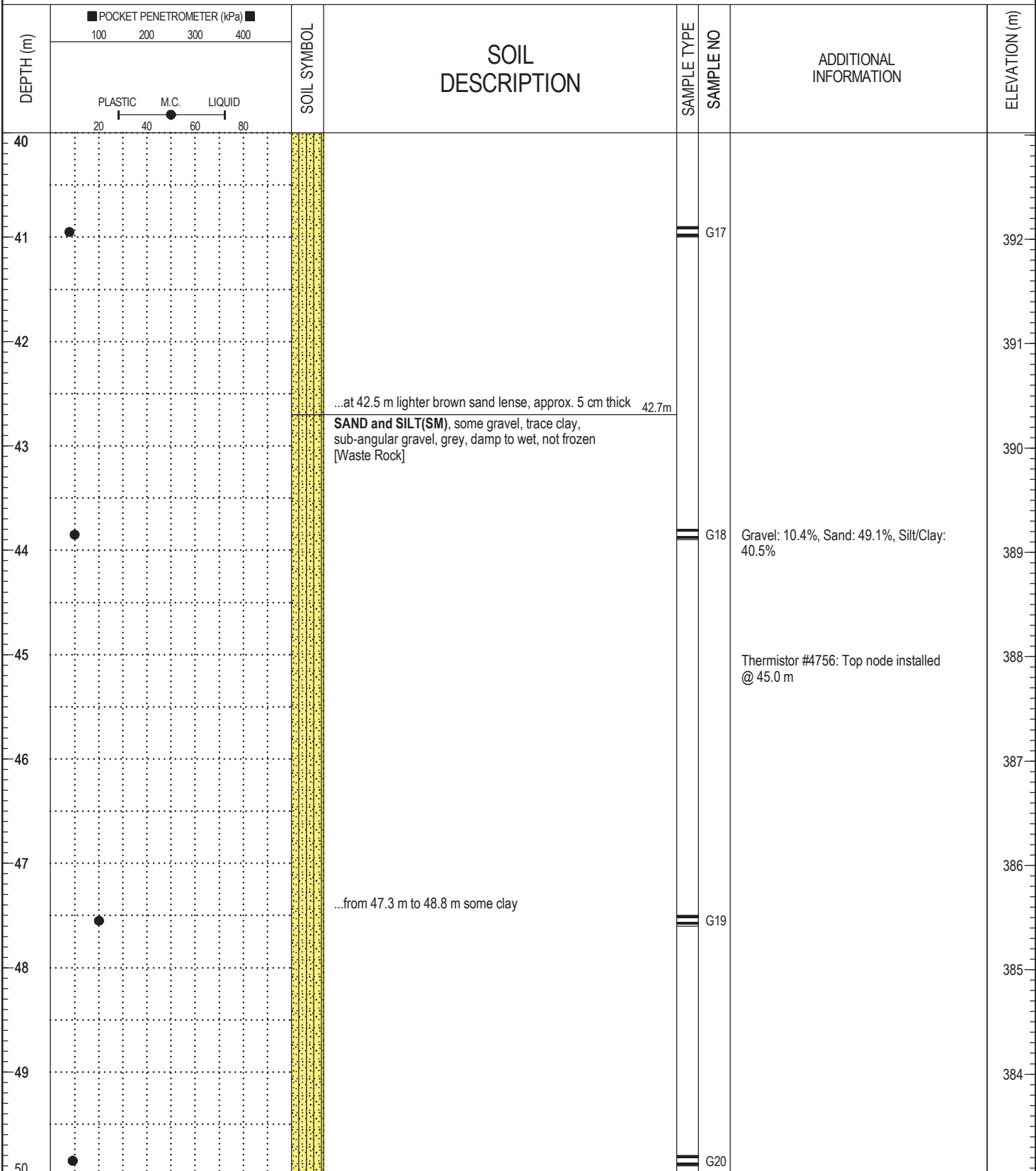

BOREHOLE LOG CLINTONCREEK.GPJ 1/17/19

LOGGED BY: [REDACTED]	COMPLETION DEPTH: 67.1 m
ENTERED BY: [REDACTED]	COMPLETION DATE: 8/20/2018
Page 5 of 7	

CLIENT: [REDACTED]	PROJECT: Clinton Creek Remediation Project	BOREHOLE NO: BH18-01
DRILLER: [REDACTED]	Clinton Creek, Yukon	PROJECT NO: [REDACTED]
DRILL TYPE/METHOD: Sonic/HQ3	NORTHING: 7147190.9 EASTING: 512758.92	ELEVATION: 433.0 m
SAMPLE TYPE <input checked="" type="checkbox"/> TUBE	<input type="checkbox"/> NO RECOVERY <input checked="" type="checkbox"/> SPLIT SPOON <input checked="" type="checkbox"/> GRAB	<input type="checkbox"/> MUD RETURN <input type="checkbox"/> CORE RETURN

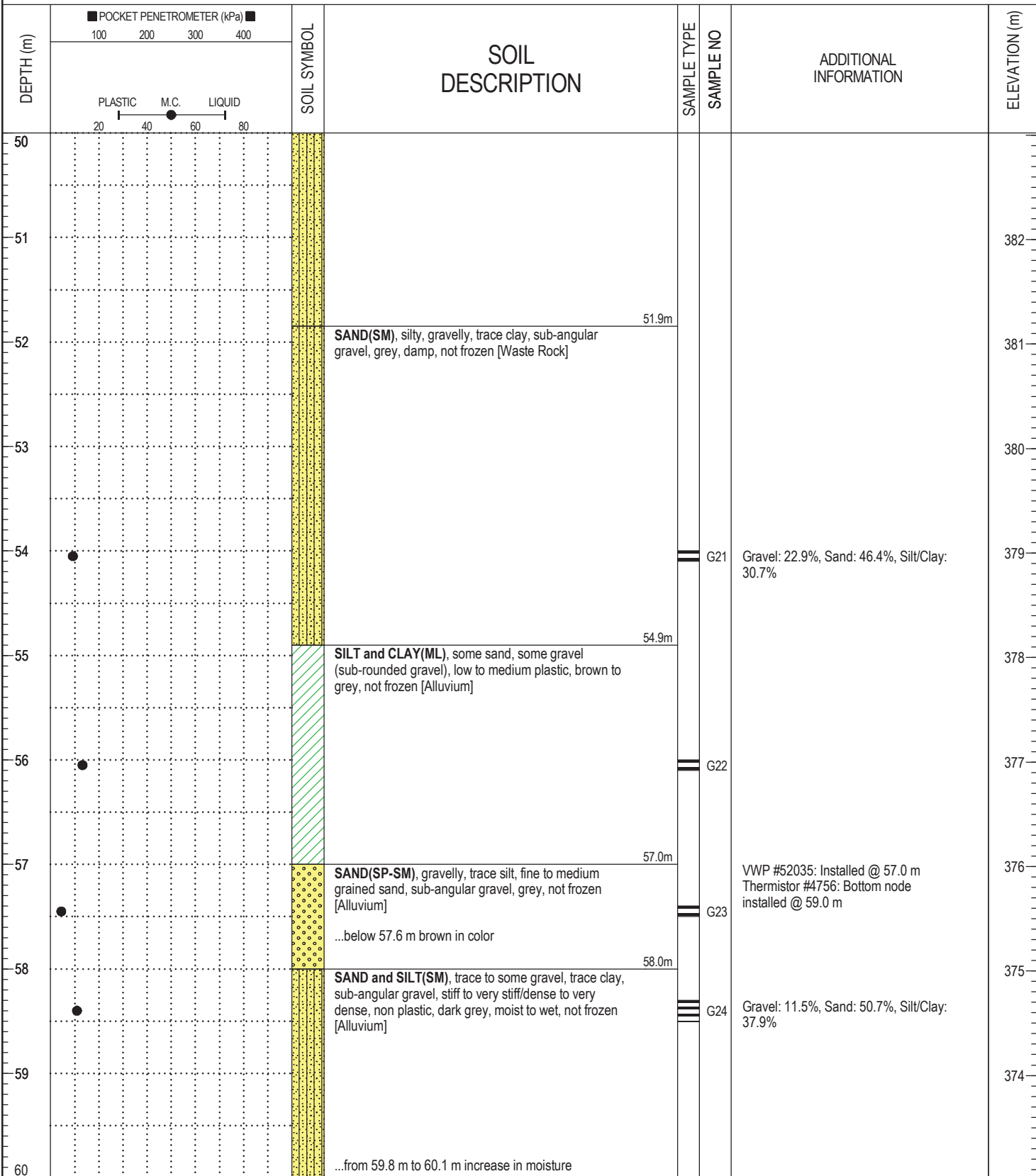

BOREHOLE LOG CLINTONCREEK.GPJ 1/17/19

[REDACTED]	LOGGED BY: [REDACTED]	COMPLETION DEPTH: 67.1 m
[REDACTED]	ENTERED BY: [REDACTED]	COMPLETION DATE: 8/20/2018

CLIENT: [REDACTED]	PROJECT: Clinton Creek Remediation Project	BOREHOLE NO: BH18-01
DRILLER: [REDACTED]	Clinton Creek, Yukon	PROJECT NO: [REDACTED]
DRILL TYPE/METHOD: Sonic/HQ3	NORTHING: 7147190.9 EASTING: 512758.92	ELEVATION: 433.0 m
SAMPLE TYPE	<input checked="" type="checkbox"/> TUBE	<input type="checkbox"/> NO RECOVERY
	<input checked="" type="checkbox"/> SPLIT SPOON	<input type="checkbox"/> GRAB
	<input type="checkbox"/> MUD RETURN	<input type="checkbox"/> CORE RETURN

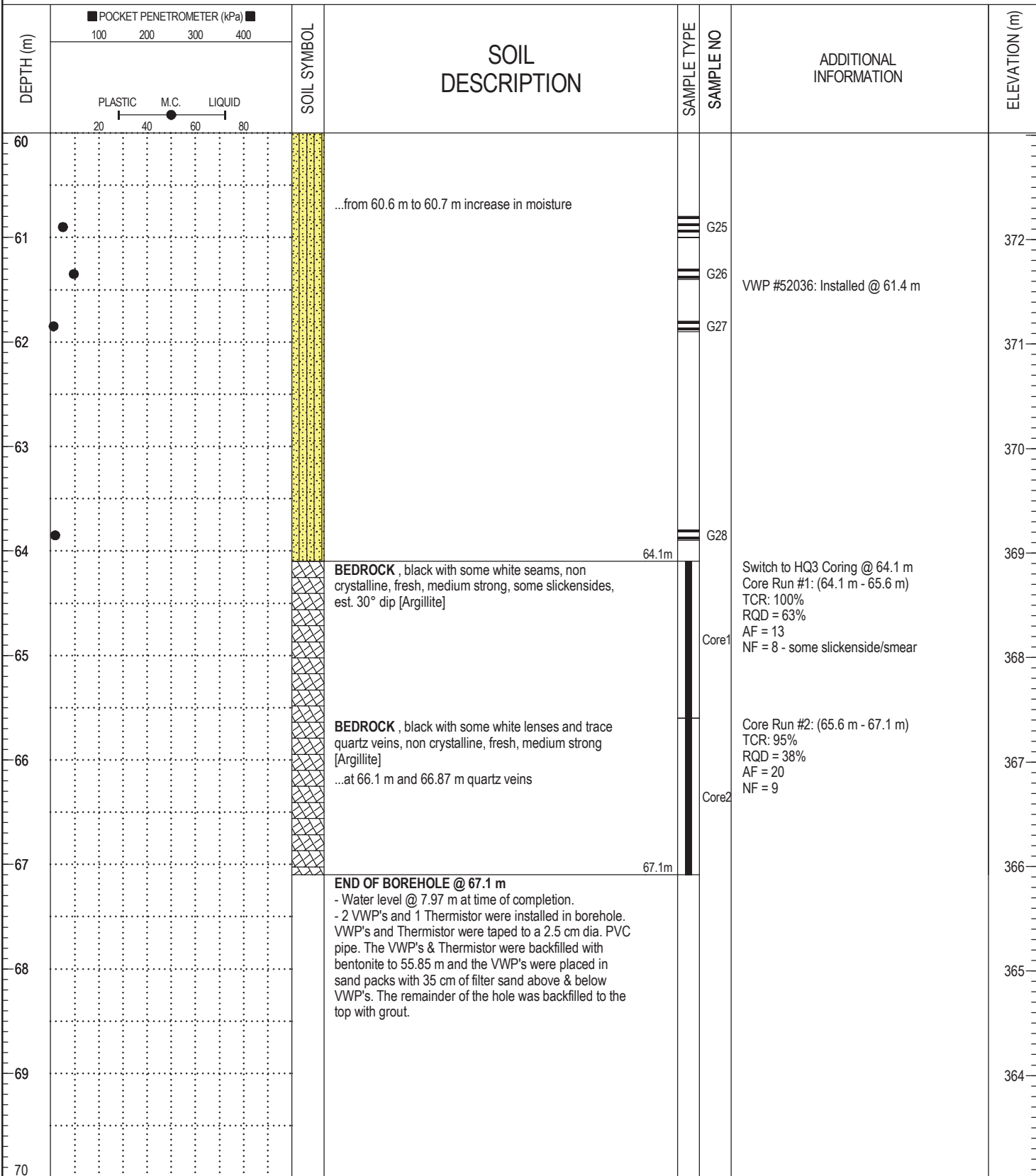

BOREHOLE LOG CLINTONCREEK.GPJ 1/17/19

LOGGED BY: [REDACTED]	COMPLETION DEPTH: 67.1 m
ENTERED BY: [REDACTED]	COMPLETION DATE: 8/20/2018
Page 7 of 7	