

CLIENT: [REDACTED]	PROJECT: Clinton Creek Remediation Project	BOREHOLE NO: BH18-02
DRILLER: [REDACTED]	Clinton Creek, Yukon	PROJECT NO: [REDACTED]
DRILL TYPE/METHOD: Sonic/HQ3	NORTHING: 7147170.95 EASTING: 512885.27	ELEVATION: 442.2 m
SAMPLE TYPE <input checked="" type="checkbox"/> TUBE	<input type="checkbox"/> NO RECOVERY <input checked="" type="checkbox"/> SPLIT SPOON <input checked="" type="checkbox"/> GRAB	<input type="checkbox"/> MUD RETURN <input checked="" type="checkbox"/> CORE RETURN

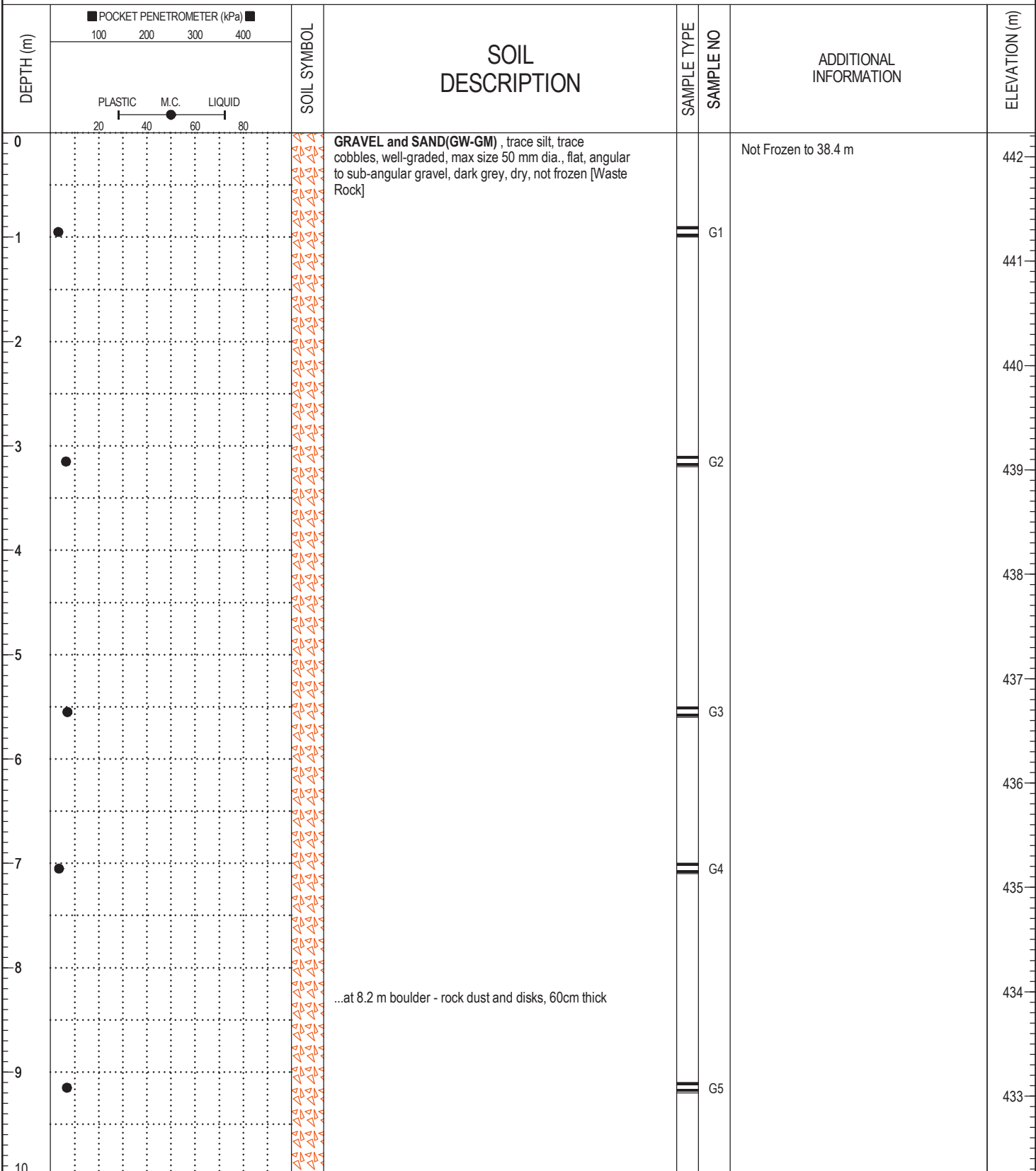

BOREHOLE LOG CLINTONCREEK.GPJ 1/17/19

[REDACTED]	LOGGED BY: [REDACTED]	COMPLETION DEPTH: 71.9 m
[REDACTED]	ENTERED BY: [REDACTED]	COMPLETION DATE: 9/15/2018
		Page 1 of 8

CLIENT: [REDACTED]	PROJECT: Clinton Creek Remediation Project	BOREHOLE NO: BH18-02
DRILLER: [REDACTED]	Clinton Creek, Yukon	PROJECT NO: [REDACTED]
DRILL TYPE/METHOD: Sonic/HQ3	NORTHING: 7147170.95 EASTING: 512885.27	ELEVATION: 442.2 m
SAMPLE TYPE <input checked="" type="checkbox"/> TUBE	<input type="checkbox"/> NO RECOVERY <input checked="" type="checkbox"/> SPLIT SPOON <input checked="" type="checkbox"/> GRAB	<input type="checkbox"/> MUD RETURN <input checked="" type="checkbox"/> CORE RETURN

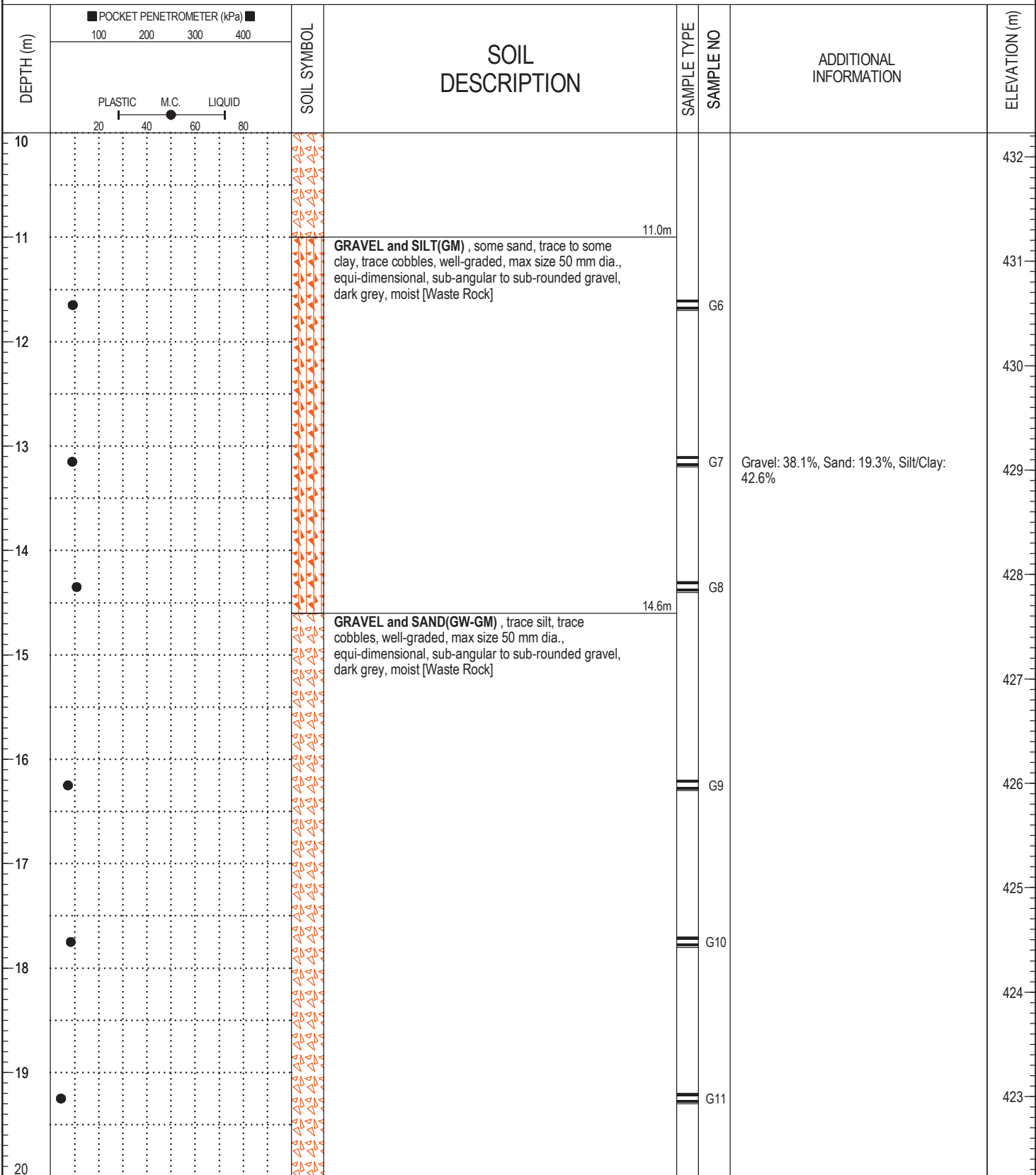

BOREHOLE LOG CLINTONCREEK.GPJ 1/17/19

[REDACTED]	LOGGED BY: [REDACTED]	COMPLETION DEPTH: 71.9 m
[REDACTED]	ENTERED BY: [REDACTED]	COMPLETION DATE: 9/15/2018
		Page 2 of 8

CLIENT: [REDACTED]	PROJECT: Clinton Creek Remediation Project	BOREHOLE NO: BH18-02
DRILLER: [REDACTED]	Clinton Creek, Yukon	PROJECT NO: [REDACTED]
DRILL TYPE/METHOD: Sonic/HQ3	NORTHING: 7147170.95 EASTING: 512885.27	ELEVATION: 442.2 m
SAMPLE TYPE <input checked="" type="checkbox"/> TUBE	<input type="checkbox"/> NO RECOVERY <input checked="" type="checkbox"/> SPLIT SPOON <input checked="" type="checkbox"/> GRAB	<input type="checkbox"/> MUD RETURN <input type="checkbox"/> CORE RETURN

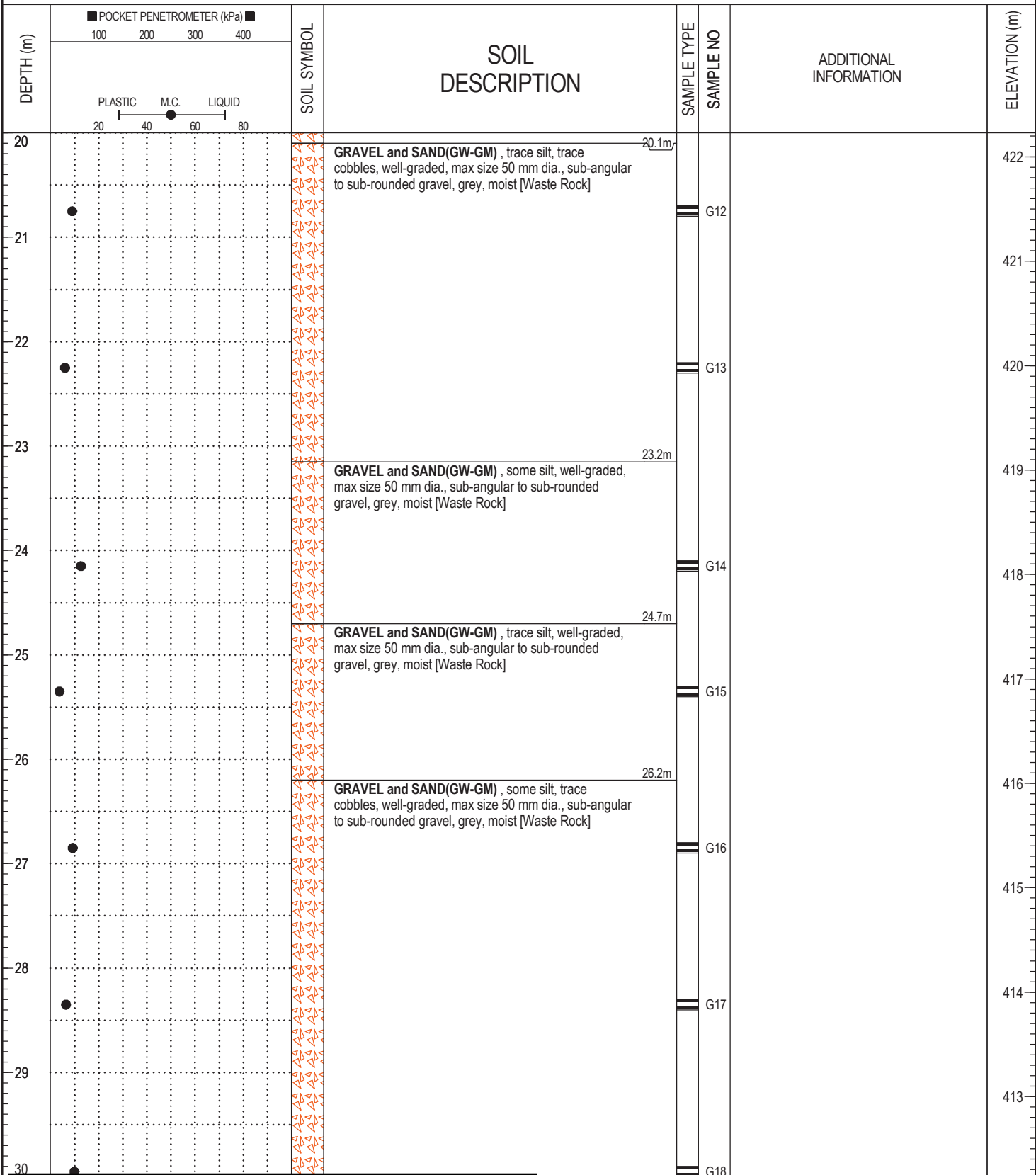

BOREHOLE LOG CLINTONCREEK.GPJ 1/17/19

[REDACTED]	LOGGED BY: [REDACTED]	COMPLETION DEPTH: 71.9 m
[REDACTED]	ENTERED BY: [REDACTED]	COMPLETION DATE: 9/15/2018

CLIENT: [REDACTED]	PROJECT: Clinton Creek Remediation Project	BOREHOLE NO: BH18-02
DRILLER: [REDACTED]	Clinton Creek, Yukon	PROJECT NO: [REDACTED]
DRILL TYPE/METHOD: Sonic/HQ3	NORTHING: 7147170.95 EASTING: 512885.27	ELEVATION: 442.2 m
SAMPLE TYPE <input checked="" type="checkbox"/> TUBE	<input type="checkbox"/> NO RECOVERY <input checked="" type="checkbox"/> SPLIT SPOON <input checked="" type="checkbox"/> GRAB	<input type="checkbox"/> MUD RETURN <input checked="" type="checkbox"/> CORE RETURN

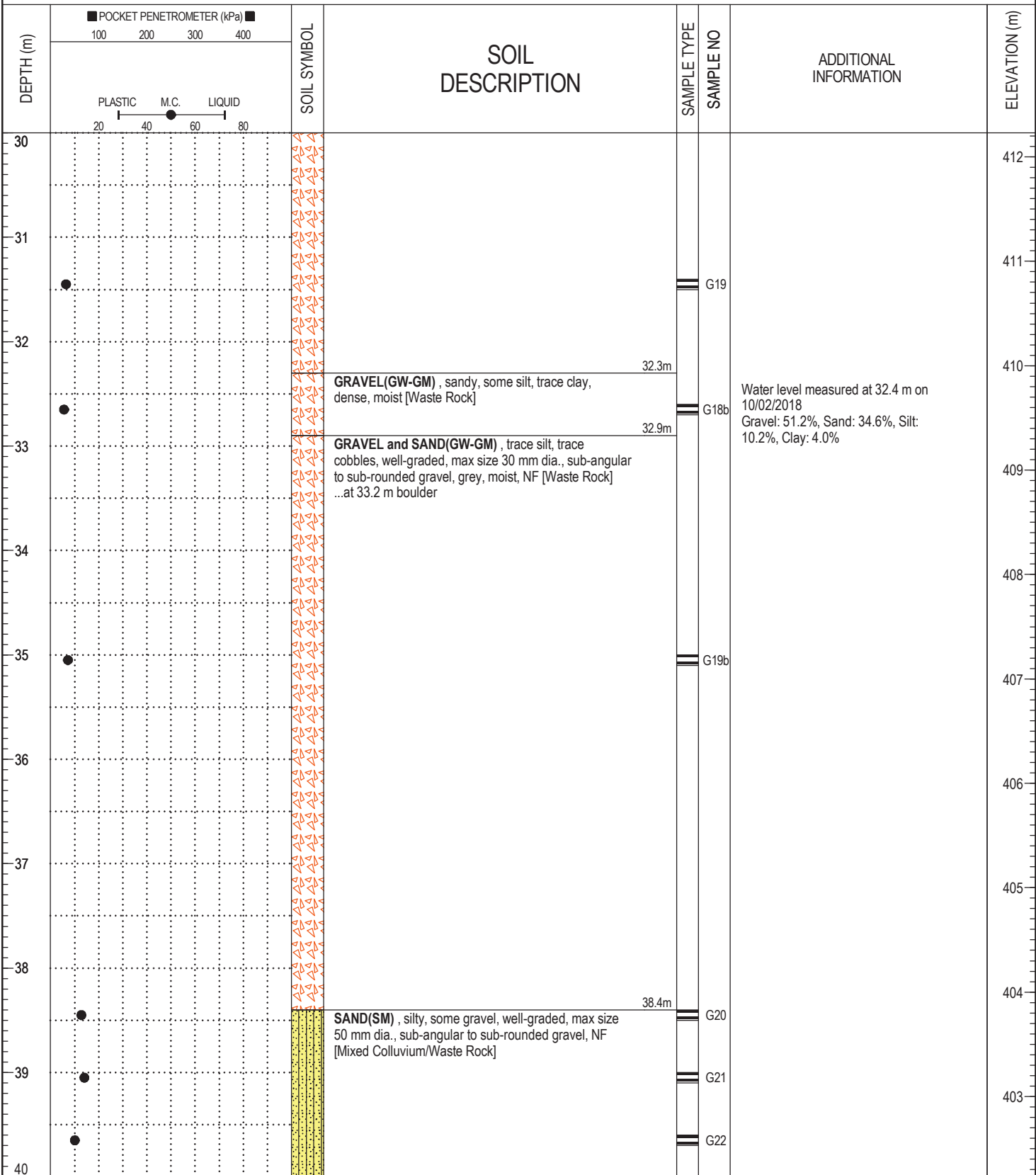

BOREHOLE LOG CLINTONCREEK.GPJ 1/17/19

LOGGED BY: [REDACTED]	COMPLETION DEPTH: 71.9 m
ENTERED BY: [REDACTED]	COMPLETION DATE: 9/15/2018
Page 4 of 8	

CLIENT: [REDACTED]	PROJECT: Clinton Creek Remediation Project	BOREHOLE NO: BH18-02
DRILLER: [REDACTED]	Clinton Creek, Yukon	PROJECT NO: [REDACTED]
DRILL TYPE/METHOD: Sonic/HQ3	NORTHING: 7147170.95 EASTING: 512885.27	ELEVATION: 442.2 m
SAMPLE TYPE	<input checked="" type="checkbox"/> TUBE	<input type="checkbox"/> NO RECOVERY
	<input checked="" type="checkbox"/> SPLIT SPOON	<input type="checkbox"/> GRAB
	<input type="checkbox"/> MUD RETURN	<input type="checkbox"/> CORE RETURN

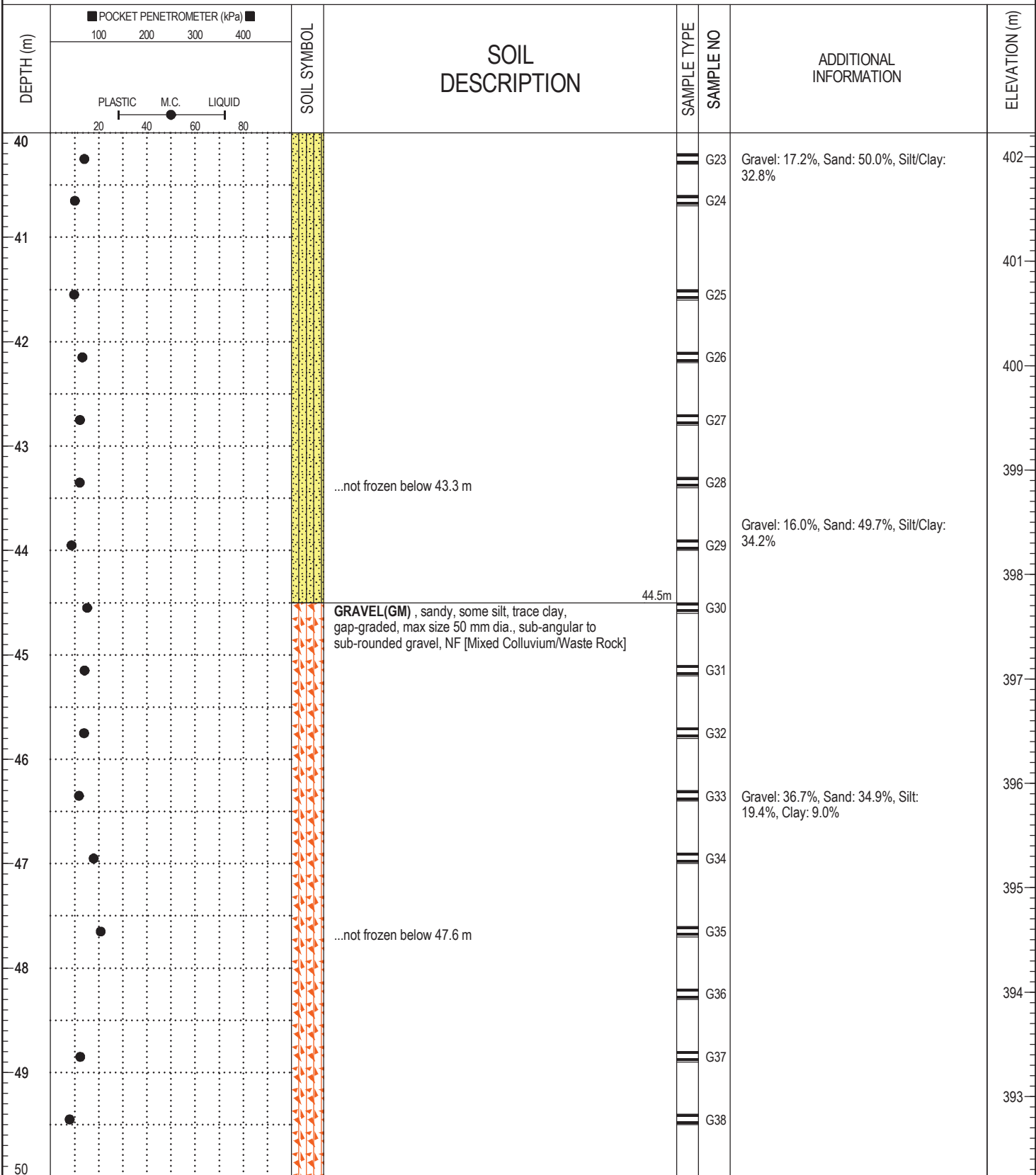

BOREHOLE LOG CLINTONCREEK.GPJ 1/17/19

[REDACTED]	LOGGED BY: [REDACTED]	COMPLETION DEPTH: 71.9 m
[REDACTED]	ENTERED BY: [REDACTED]	COMPLETION DATE: 9/15/2018

CLIENT: [REDACTED]	PROJECT: Clinton Creek Remediation Project	BOREHOLE NO: BH18-02
DRILLER: [REDACTED]	Clinton Creek, Yukon	PROJECT NO: [REDACTED]
DRILL TYPE/METHOD: Sonic/HQ3	NORTHING: 7147170.95 EASTING: 512885.27	ELEVATION: 442.2 m
SAMPLE TYPE	<input type="checkbox"/> TUBE <input checked="" type="checkbox"/> NO RECOVERY <input checked="" type="checkbox"/> SPLIT SPOON <input checked="" type="checkbox"/> GRAB	<input type="checkbox"/> MUD RETURN <input checked="" type="checkbox"/> CORE RETURN

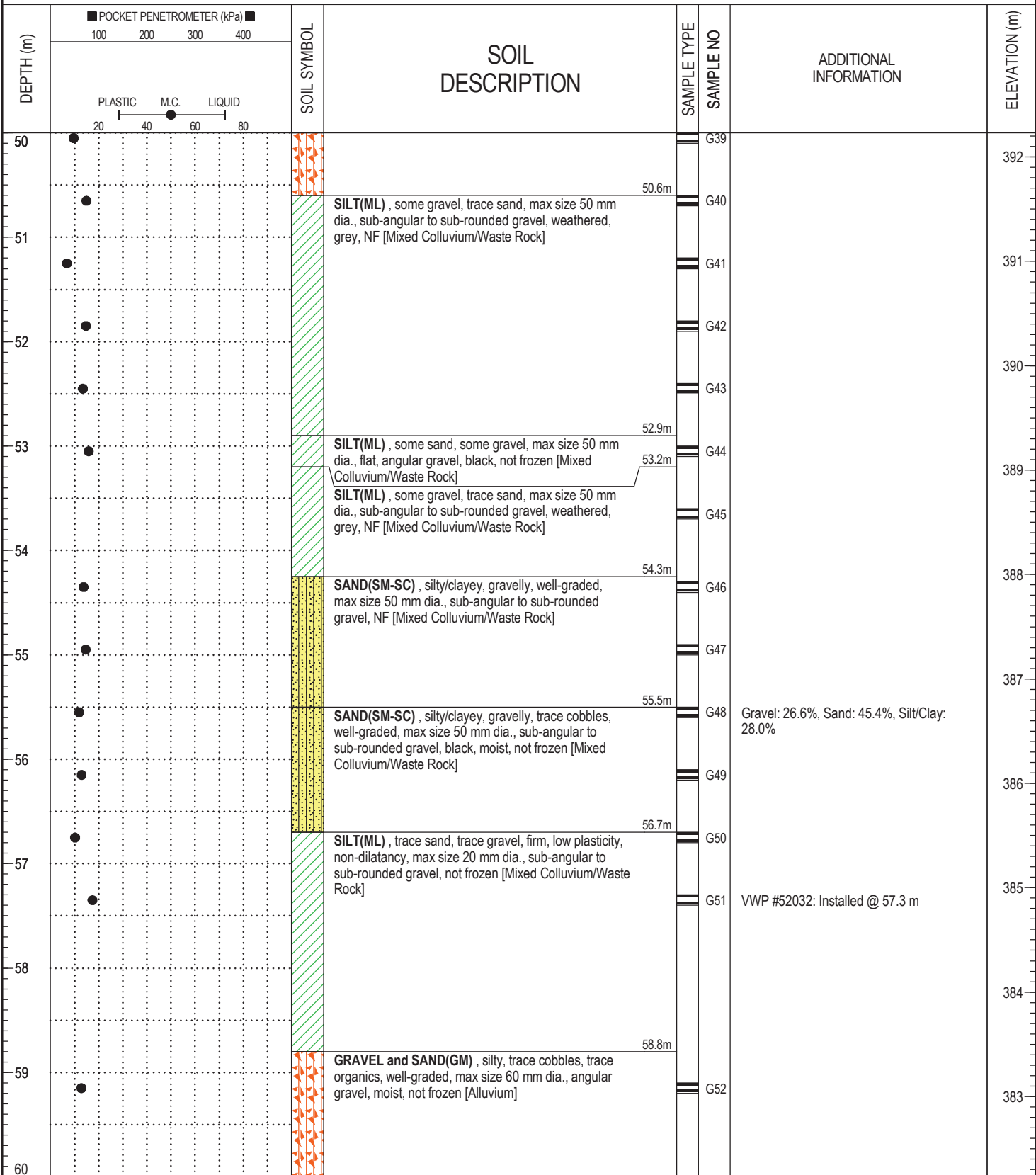

BOREHOLE LOG CLINTONCREEK.GPJ 1/17/19

LOGGED BY: [REDACTED]	COMPLETION DEPTH: 71.9 m
ENTERED BY: [REDACTED]	COMPLETION DATE: 9/15/2018
Page 6 of 8	

CLIENT: [REDACTED]	PROJECT: Clinton Creek Remediation Project	BOREHOLE NO: BH18-02
DRILLER: [REDACTED]	Clinton Creek, Yukon	PROJECT NO: [REDACTED]
DRILL TYPE/METHOD: Sonic/HQ3	NORTHING: 7147170.95 EASTING: 512885.27	ELEVATION: 442.2 m
SAMPLE TYPE <input checked="" type="checkbox"/> TUBE	<input type="checkbox"/> NO RECOVERY <input checked="" type="checkbox"/> SPLIT SPOON <input checked="" type="checkbox"/> GRAB	<input type="checkbox"/> MUD RETURN <input checked="" type="checkbox"/> CORE RETURN

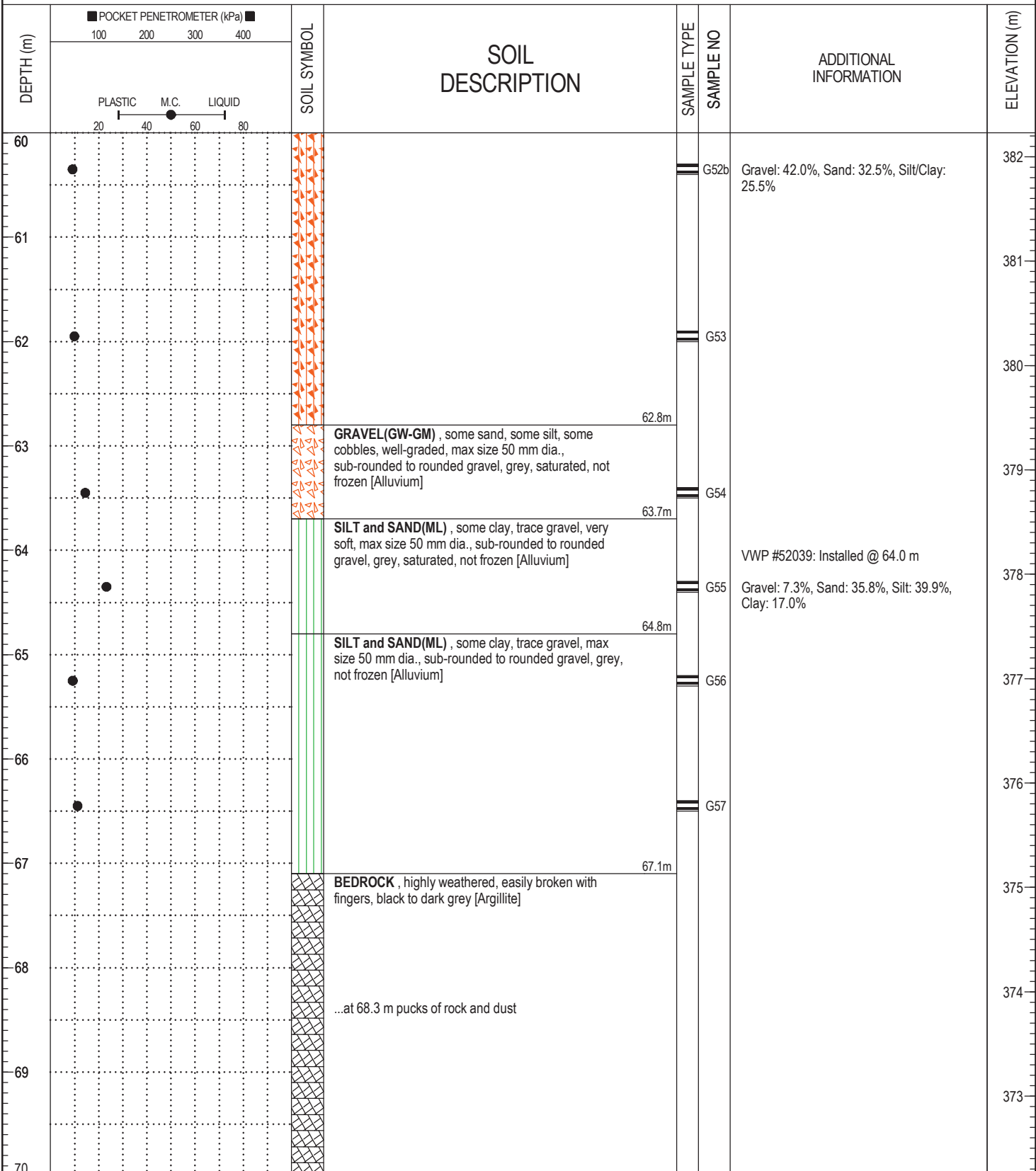

BOREHOLE LOG CLINTONCREEK.GPJ 1/17/19

LOGGED BY: [REDACTED]	COMPLETION DEPTH: 71.9 m
ENTERED BY: [REDACTED]	COMPLETION DATE: 9/15/2018
Page 7 of 8	

CLIENT: [REDACTED]	PROJECT: Clinton Creek Remediation Project	BOREHOLE NO: BH18-02
DRILLER: [REDACTED]	Clinton Creek, Yukon	PROJECT NO: [REDACTED]
DRILL TYPE/METHOD: Sonic/HQ3	NORTHING: 7147170.95 EASTING: 512885.27	ELEVATION: 442.2 m
SAMPLE TYPE <input checked="" type="checkbox"/> TUBE	<input type="checkbox"/> NO RECOVERY <input checked="" type="checkbox"/> SPLIT SPOON <input type="checkbox"/> GRAB	<input type="checkbox"/> MUD RETURN <input type="checkbox"/> CORE RETURN

DEPTH (m)	POCKET PENETROMETER (kPa)		SOIL SYMBOL	SOIL DESCRIPTION	SAMPLE TYPE	SAMPLE NO	ADDITIONAL INFORMATION	ELEVATION (m)
	100	200						
70								372
71								371
72								370
73								369
74								368
75								367
76								366
77								365
78								364
79								363
80								

END OF BOREHOLE @ 71.9 m
 - Water level @ 33.0 m at time of completion.
 - 2 VWP's installed in borehole. VWP's were taped to outside of a 2.5 cm dia. PVC pipe and borehole was backfilled with bentonite. VWP's were placed in sand packs with at least 30 cm of filter sand above & below VWP.

BOREHOLE LOG CLINTONCREEK.GPJ 1/17/19

LOGGED BY: [REDACTED]	COMPLETION DEPTH: 71.9 m
ENTERED BY: [REDACTED]	COMPLETION DATE: 9/15/2018
Page 8 of 8	