

CLIENT: [REDACTED]	PROJECT: Clinton Creek Remediation Project	BOREHOLE NO: BH18-07
DRILLER: [REDACTED]	Clinton Creek, Yukon	PROJECT NO: [REDACTED]
DRILL TYPE/METHOD: Sonic/HQ3	NORTHING: 7147278.84 EASTING: 513071.69	ELEVATION: 427.2 m
SAMPLE TYPE <input checked="" type="checkbox"/> TUBE	<input type="checkbox"/> NO RECOVERY <input checked="" type="checkbox"/> SPLIT SPOON <input checked="" type="checkbox"/> GRAB	<input type="checkbox"/> MUD RETURN <input checked="" type="checkbox"/> CORE RETURN

DEPTH (m)	POCKET PENETROMETER (kPa)		SOIL SYMBOL	SOIL DESCRIPTION	SAMPLE TYPE	SAMPLE NO	ADDITIONAL INFORMATION	ELEVATION (m)
	100	200						
0				<b>GRAVEL and SAND(GW-SW)</b> , trace silt, trace cobbles, fine to coarse grained sand, well-graded, elongated, angular gravel, black, wet (from drilling water) [Waste Rock] ...below 0.3 m greenish grey, dry to damp, abundant asbestos fibres			Not Frozen to 41.1 m	427
1	●			...below 1.37 m waste rock powder with gravel and cobbles (boulder), approx. 50 cm thick		G1		426
2								425
3	●			...below 3.35 m some sand and silt and clay, platy to elongated, black, moist		G2	Gravel: 72.8%, Sand: 23.8%, Silt/Clay: 3.4%	424
4							Water level measured at 3.1 m on 9/05/2018	424
5	●					G3		423
6				...below 5.64 m moist		G4		421
7	●			...below 6.4 m clayey, cohesive, material bound together, more sub-rounded gravel		G5		420
8				...below 7.32 m some clay				419
9	●			...below 7.92 m some clay to clayey, wet on outside from drilling water		G6		418
10				...below 9.45 m some clay to clayey, moist				418

BOREHOLE LOG CLINTONCREEK.GPJ 1/17/19

[REDACTED]	LOGGED BY: [REDACTED]	COMPLETION DEPTH: 57.3 m
[REDACTED]	ENTERED BY: [REDACTED]	COMPLETION DATE: 9/4/2018

CLIENT: [REDACTED]	PROJECT: Clinton Creek Remediation Project	BOREHOLE NO: BH18-07
DRILLER: [REDACTED]	Clinton Creek, Yukon	PROJECT NO: [REDACTED]
DRILL TYPE/METHOD: Sonic/HQ3	NORTHING: 7147278.84 EASTING: 513071.69	ELEVATION: 427.2 m
SAMPLE TYPE <input checked="" type="checkbox"/> TUBE	<input type="checkbox"/> NO RECOVERY <input checked="" type="checkbox"/> SPLIT SPOON <input checked="" type="checkbox"/> GRAB	<input type="checkbox"/> MUD RETURN <input checked="" type="checkbox"/> CORE RETURN

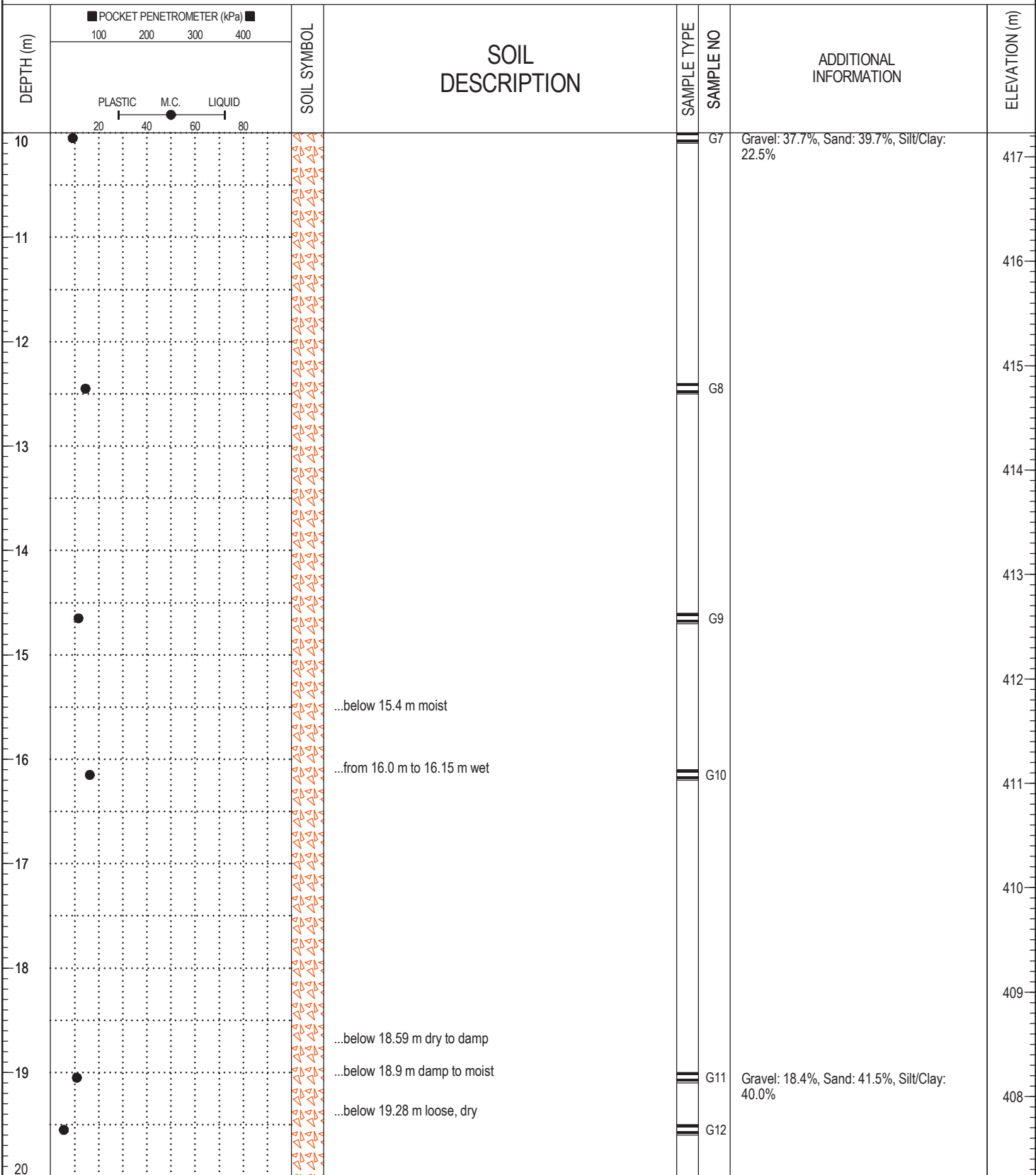

BOREHOLE LOG CLINTONCREEK.GPJ 1/17/19

[REDACTED]	LOGGED BY: [REDACTED]	COMPLETION DEPTH: 57.3 m
[REDACTED]	ENTERED BY: [REDACTED]	COMPLETION DATE: 9/4/2018

CLIENT: [REDACTED]	PROJECT: Clinton Creek Remediation Project	BOREHOLE NO: BH18-07
DRILLER: [REDACTED]	Clinton Creek, Yukon	PROJECT NO: [REDACTED]
DRILL TYPE/METHOD: Sonic/HQ3	NORTHING: 7147278.84 EASTING: 513071.69	ELEVATION: 427.2 m
SAMPLE TYPE <input checked="" type="checkbox"/> TUBE	<input type="checkbox"/> NO RECOVERY <input checked="" type="checkbox"/> SPLIT SPOON <input checked="" type="checkbox"/> GRAB	<input type="checkbox"/> MUD RETURN <input checked="" type="checkbox"/> CORE RETURN

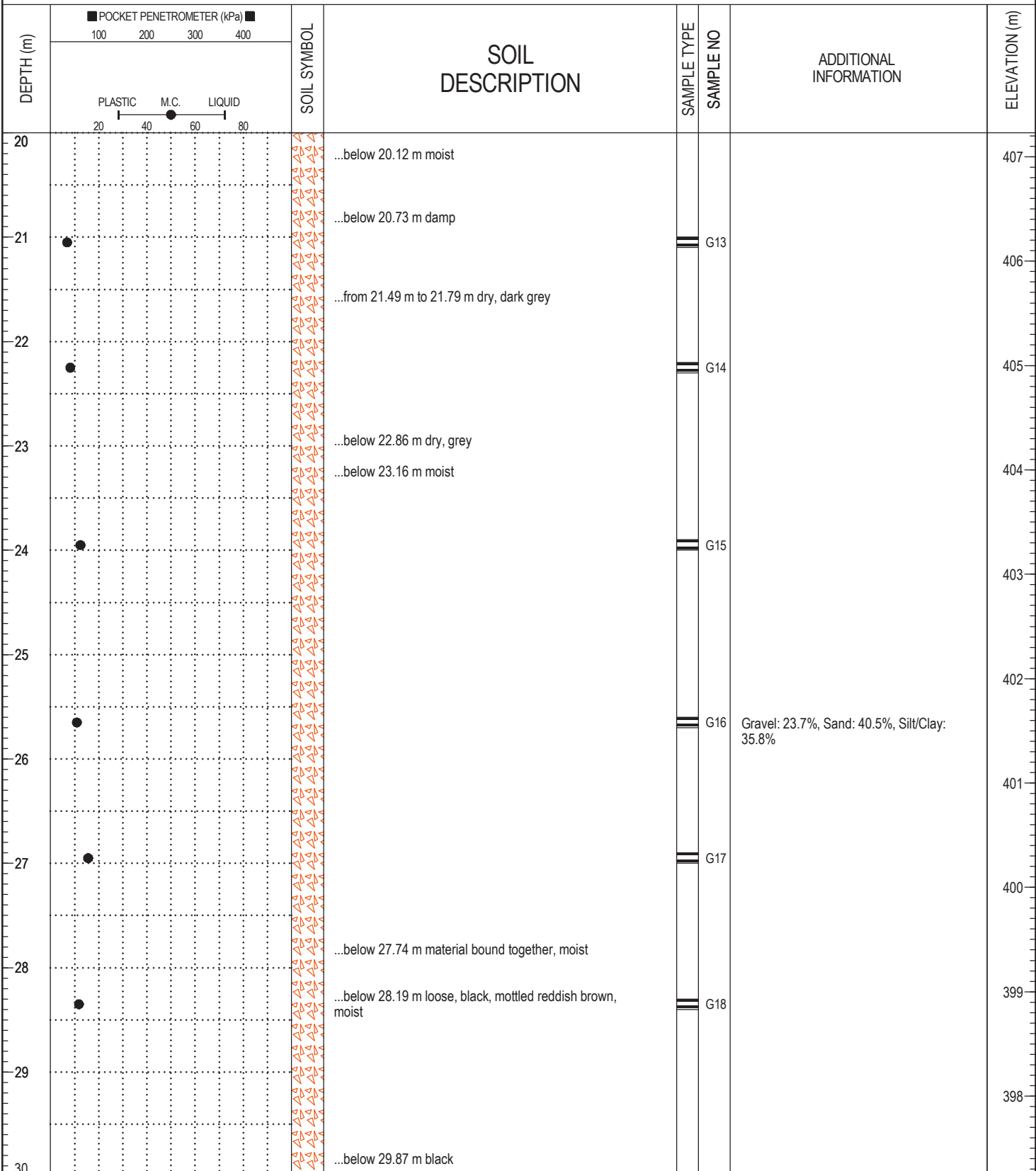

BOREHOLE LOG CLINTONCREEK.GPJ 1/17/19

LOGGED BY: [REDACTED]	COMPLETION DEPTH: 57.3 m
ENTERED BY: [REDACTED]	COMPLETION DATE: 9/4/2018
Page 3 of 6	

CLIENT: [REDACTED]	PROJECT: Clinton Creek Remediation Project	BOREHOLE NO: BH18-07
DRILLER: [REDACTED]	Clinton Creek, Yukon	PROJECT NO: [REDACTED]
DRILL TYPE/METHOD: Sonic/HQ3	NORTHING: 7147278.84 EASTING: 513071.69	ELEVATION: 427.2 m
SAMPLE TYPE	<input checked="" type="checkbox"/> TUBE	<input type="checkbox"/> NO RECOVERY
	<input checked="" type="checkbox"/> SPLIT SPOON	<input type="checkbox"/> GRAB
	<input type="checkbox"/> MUD RETURN	<input type="checkbox"/> CORE RETURN

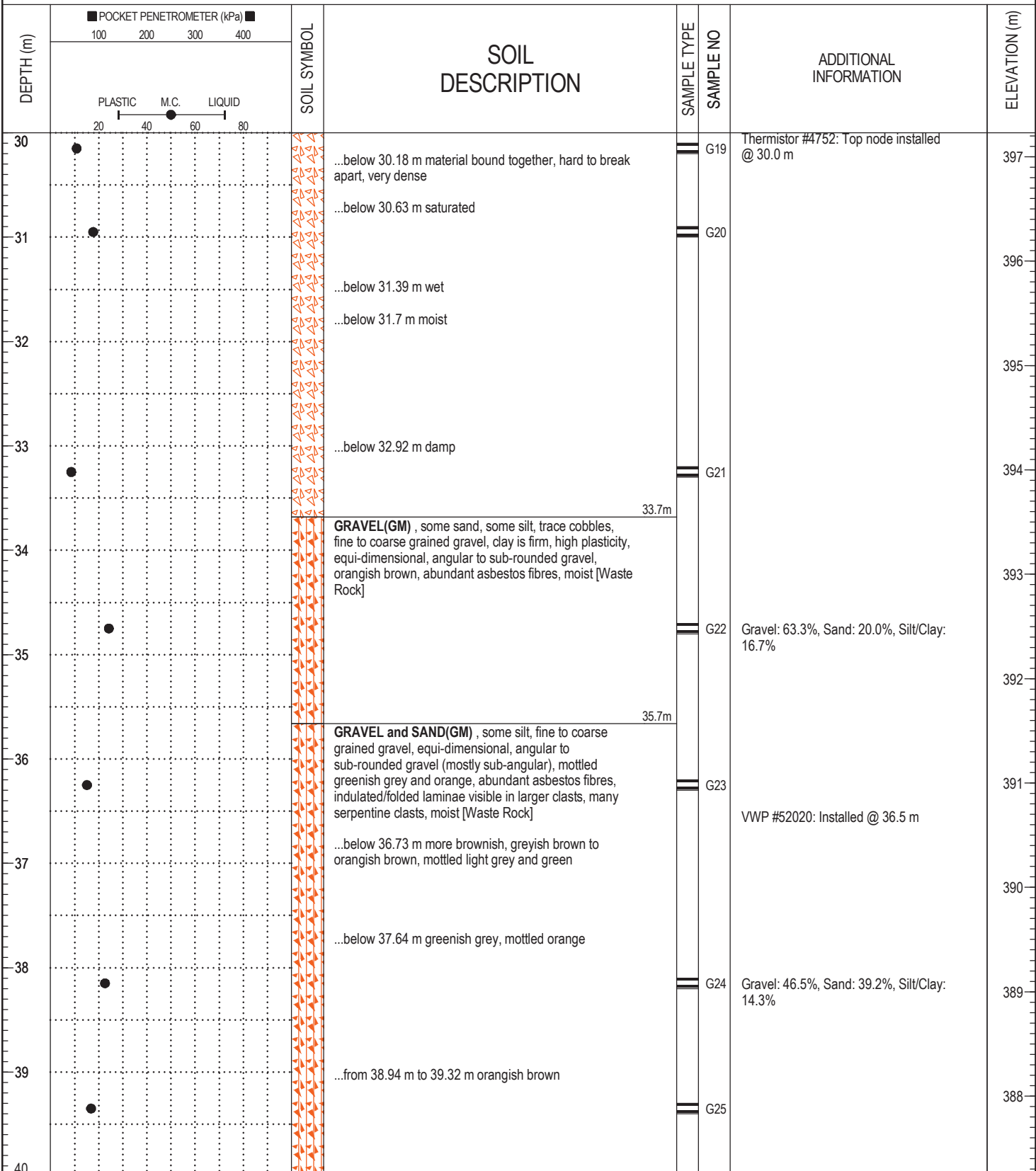

BOREHOLE LOG CLINTONCREEK.GPJ 1/17/19

LOGGED BY: [REDACTED]	COMPLETION DEPTH: 57.3 m
ENTERED BY: [REDACTED]	COMPLETION DATE: 9/4/2018
Page 4 of 6	

CLIENT: [REDACTED]	PROJECT: Clinton Creek Remediation Project	BOREHOLE NO: BH18-07
DRILLER: [REDACTED]	Clinton Creek, Yukon	PROJECT NO: [REDACTED]
DRILL TYPE/METHOD: Sonic/HQ3	NORTHING: 7147278.84 EASTING: 513071.69	ELEVATION: 427.2 m
SAMPLE TYPE	<input checked="" type="checkbox"/> TUBE	<input type="checkbox"/> NO RECOVERY
	<input checked="" type="checkbox"/> SPLIT SPOON	<input type="checkbox"/> GRAB
	<input type="checkbox"/> MUD RETURN	<input type="checkbox"/> CORE RETURN

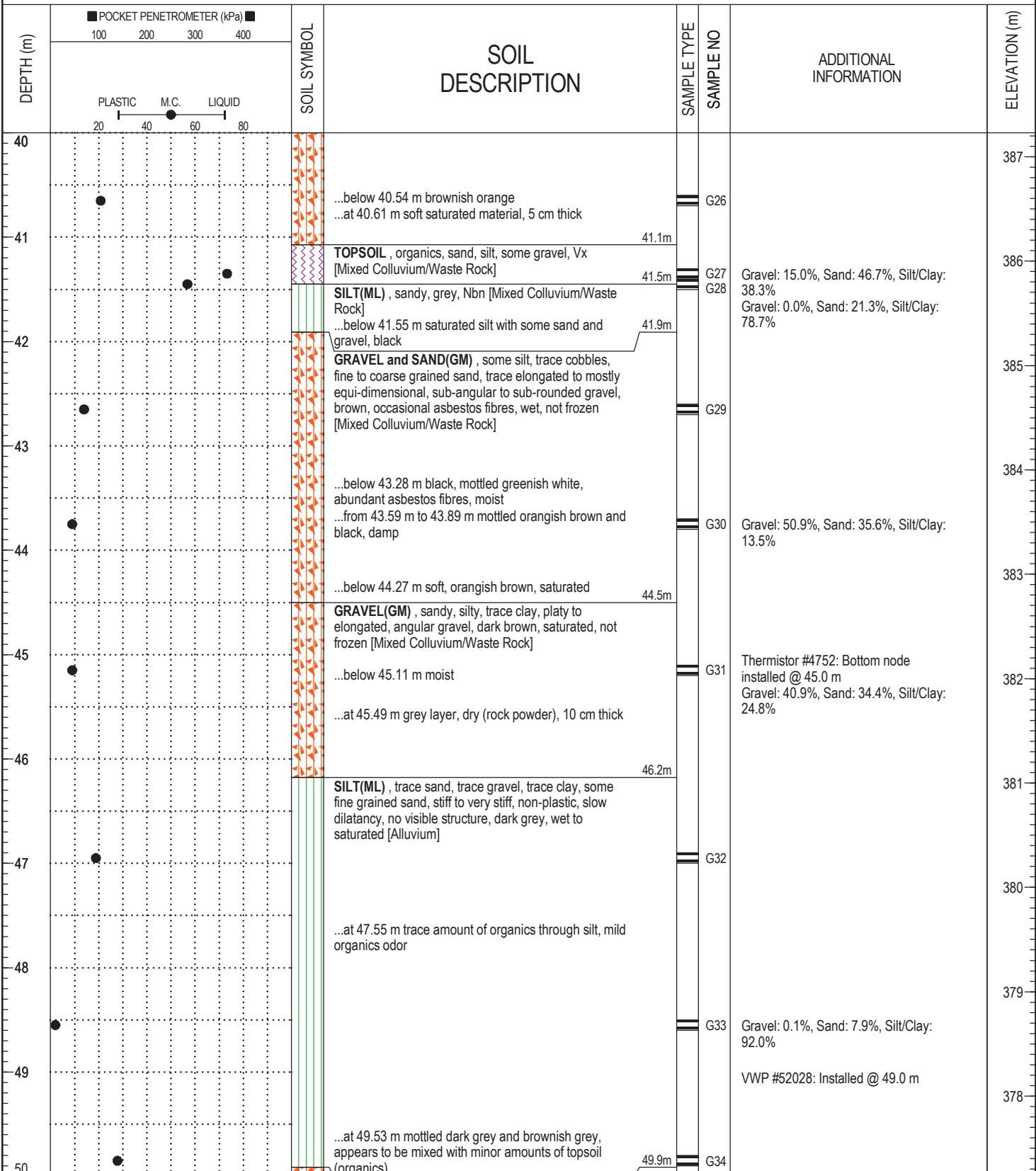

BOREHOLE LOG CLINTONCREEK.GPJ 1/17/19

LOGGED BY: [REDACTED]	COMPLETION DEPTH: 57.3 m
ENTERED BY: [REDACTED]	COMPLETION DATE: 9/4/2018
Page 5 of 6	

CLIENT: [REDACTED]	PROJECT: Clinton Creek Remediation Project	BOREHOLE NO: BH18-07
DRILLER: [REDACTED]	Clinton Creek, Yukon	PROJECT NO: [REDACTED]
DRILL TYPE/METHOD: Sonic/HQ3	NORTHING: 7147278.84 EASTING: 513071.69	ELEVATION: 427.2 m
SAMPLE TYPE <input checked="" type="checkbox"/> TUBE	<input type="checkbox"/> NO RECOVERY <input checked="" type="checkbox"/> SPLIT SPOON <input type="checkbox"/> GRAB	<input type="checkbox"/> MUD RETURN <input type="checkbox"/> CORE RETURN

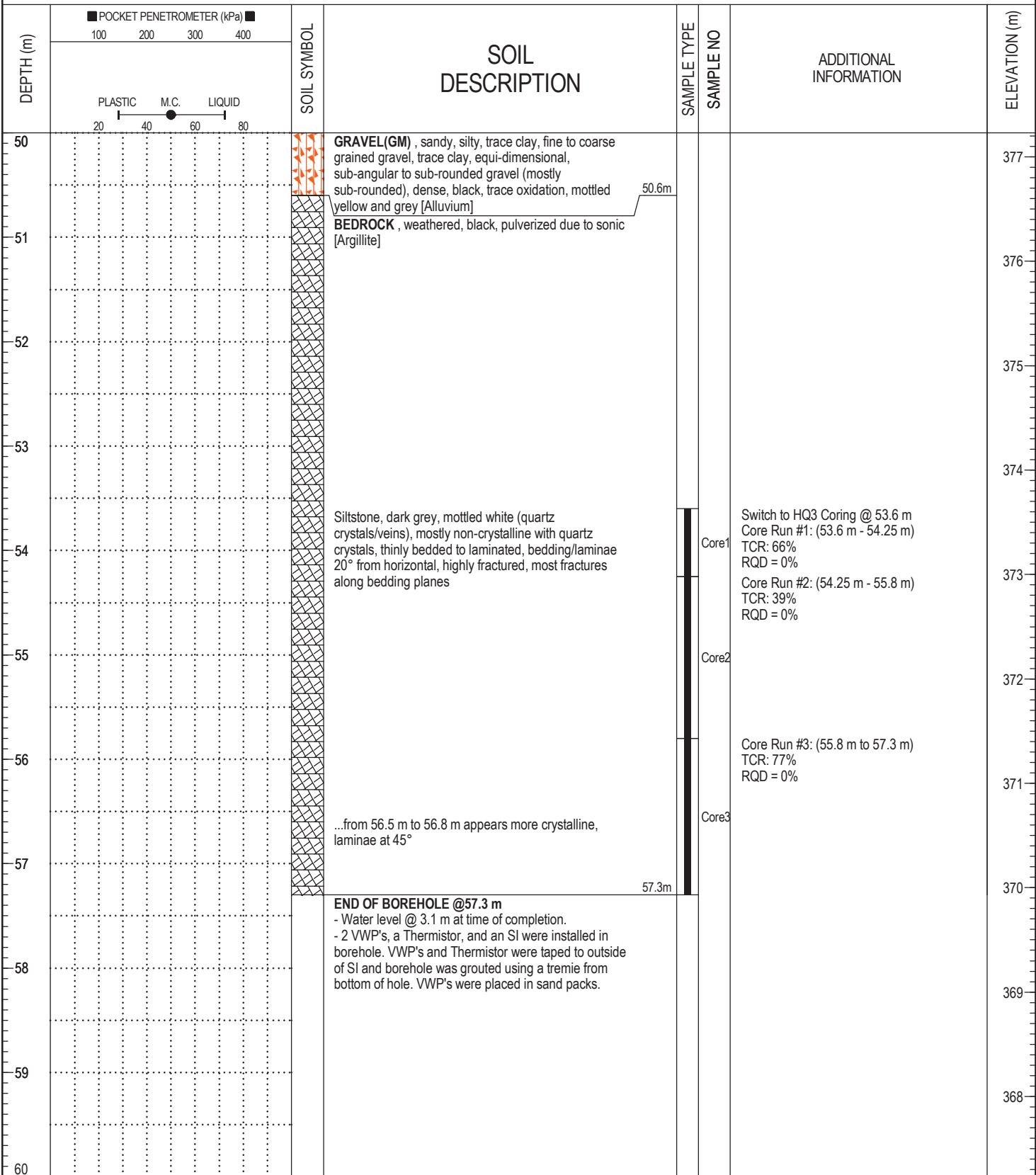

BOREHOLE LOG CLINTONCREEK.GPJ 1/17/19

LOGGED BY: [REDACTED]	COMPLETION DEPTH: 57.3 m
ENTERED BY: [REDACTED]	COMPLETION DATE: 9/4/2018
Page 6 of 6	