

CLIENT: [REDACTED]	PROJECT: Clinton Creek Remediation Project	BOREHOLE NO: BH18-09
DRILLER: [REDACTED]	Clinton Creek, Yukon	PROJECT NO: [REDACTED]
DRILL TYPE/METHOD: Sonic	NORTHING: 7147050.61 EASTING: 513234.04	ELEVATION: 434.9 m
SAMPLE TYPE <input checked="" type="checkbox"/> TUBE	<input type="checkbox"/> NO RECOVERY <input checked="" type="checkbox"/> SPLIT SPOON <input type="checkbox"/> GRAB	<input type="checkbox"/> MUD RETURN <input type="checkbox"/> CORE RETURN

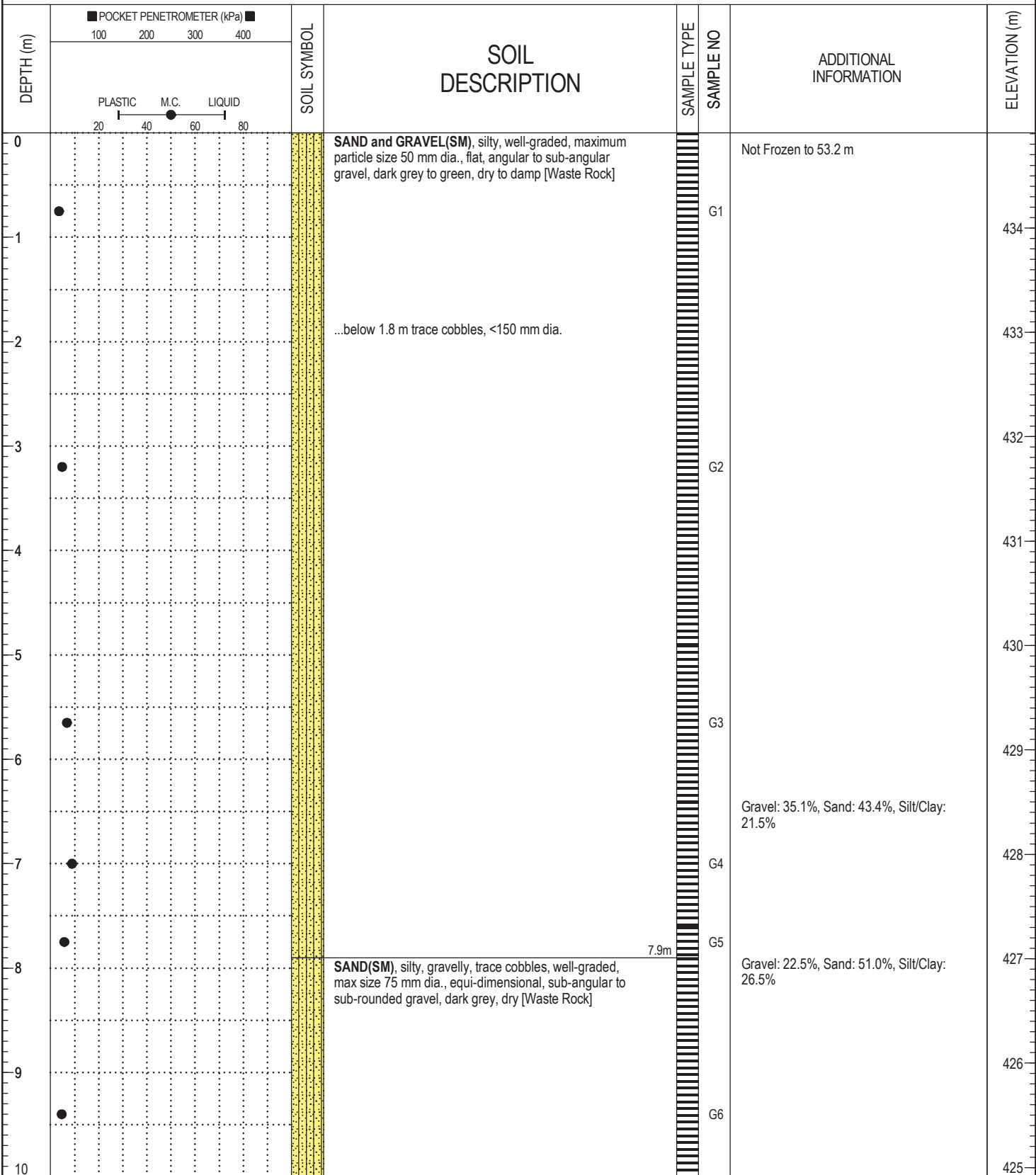

BOREHOLE LOG CLINTONCREEK.GPJ 1/17/19

[REDACTED]	LOGGED BY: [REDACTED]	COMPLETION DEPTH: 81.1 m
[REDACTED]	ENTERED BY: [REDACTED]	COMPLETION DATE: 8/25/2018
Page 1 of 9		

CLIENT: [REDACTED]	PROJECT: Clinton Creek Remediation Project	BOREHOLE NO: BH18-09
DRILLER: [REDACTED]	Clinton Creek, Yukon	PROJECT NO: [REDACTED]
DRILL TYPE/METHOD: Sonic	NORTHING: 7147050.61 EASTING: 513234.04	ELEVATION: 434.9 m
SAMPLE TYPE <input checked="" type="checkbox"/> TUBE	<input type="checkbox"/> NO RECOVERY <input checked="" type="checkbox"/> SPLIT SPOON <input checked="" type="checkbox"/> GRAB	<input type="checkbox"/> MUD RETURN <input checked="" type="checkbox"/> CORE RETURN

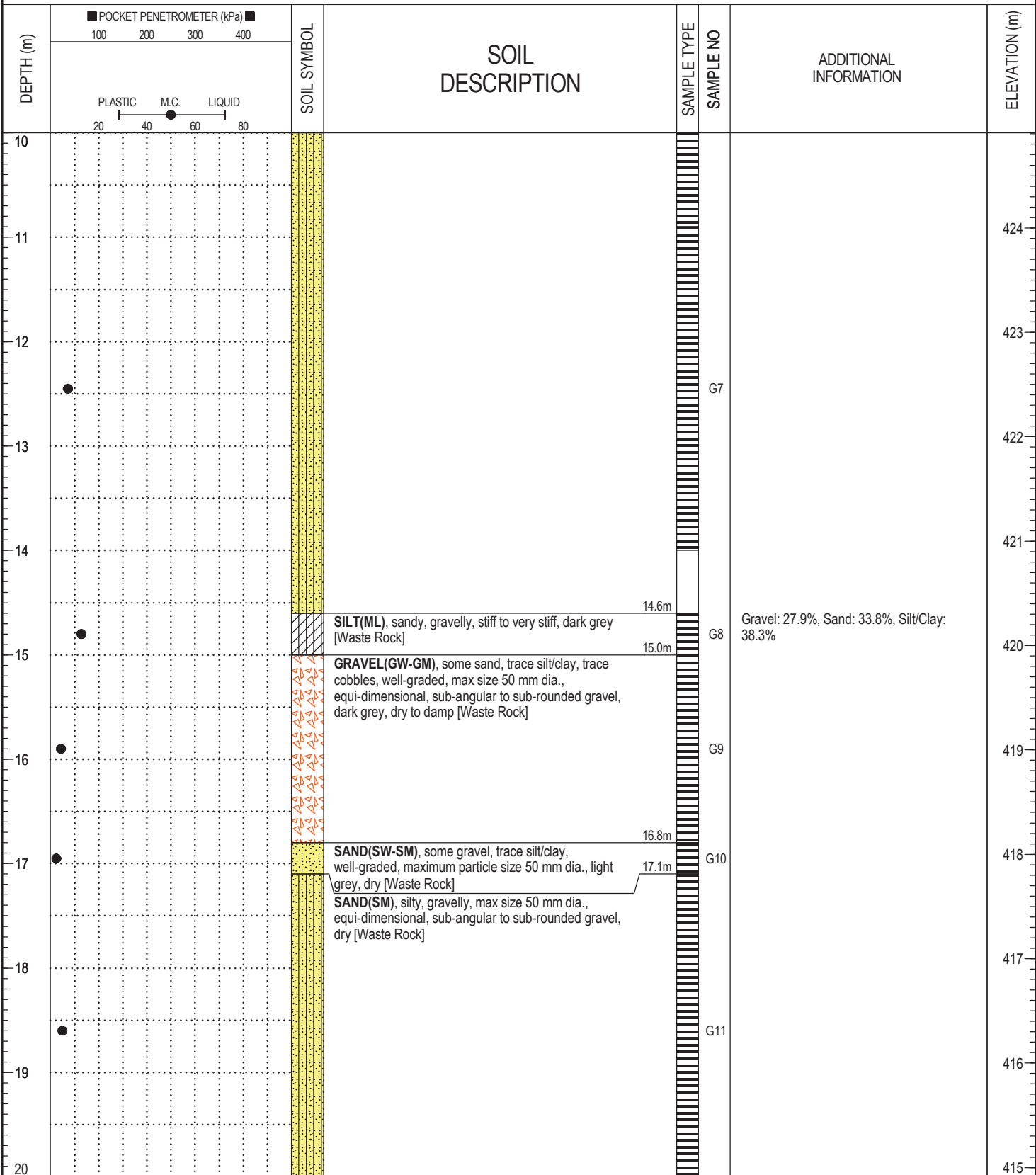

BOREHOLE LOG CLINTONCREEK.GPJ 1/17/19

LOGGED BY: [REDACTED]	COMPLETION DEPTH: 81.1 m
ENTERED BY: [REDACTED]	COMPLETION DATE: 8/25/2018
Page 2 of 9	

CLIENT: [REDACTED]	PROJECT: Clinton Creek Remediation Project	BOREHOLE NO: BH18-09
DRILLER: [REDACTED]	Clinton Creek, Yukon	PROJECT NO: [REDACTED]
DRILL TYPE/METHOD: Sonic	NORTHING: 7147050.61 EASTING: 513234.04	ELEVATION: 434.9 m
SAMPLE TYPE	<input checked="" type="checkbox"/> TUBE	<input type="checkbox"/> NO RECOVERY
	<input checked="" type="checkbox"/> SPLIT SPOON	<input type="checkbox"/> GRAB
	<input type="checkbox"/> MUD RETURN	<input type="checkbox"/> CORE RETURN

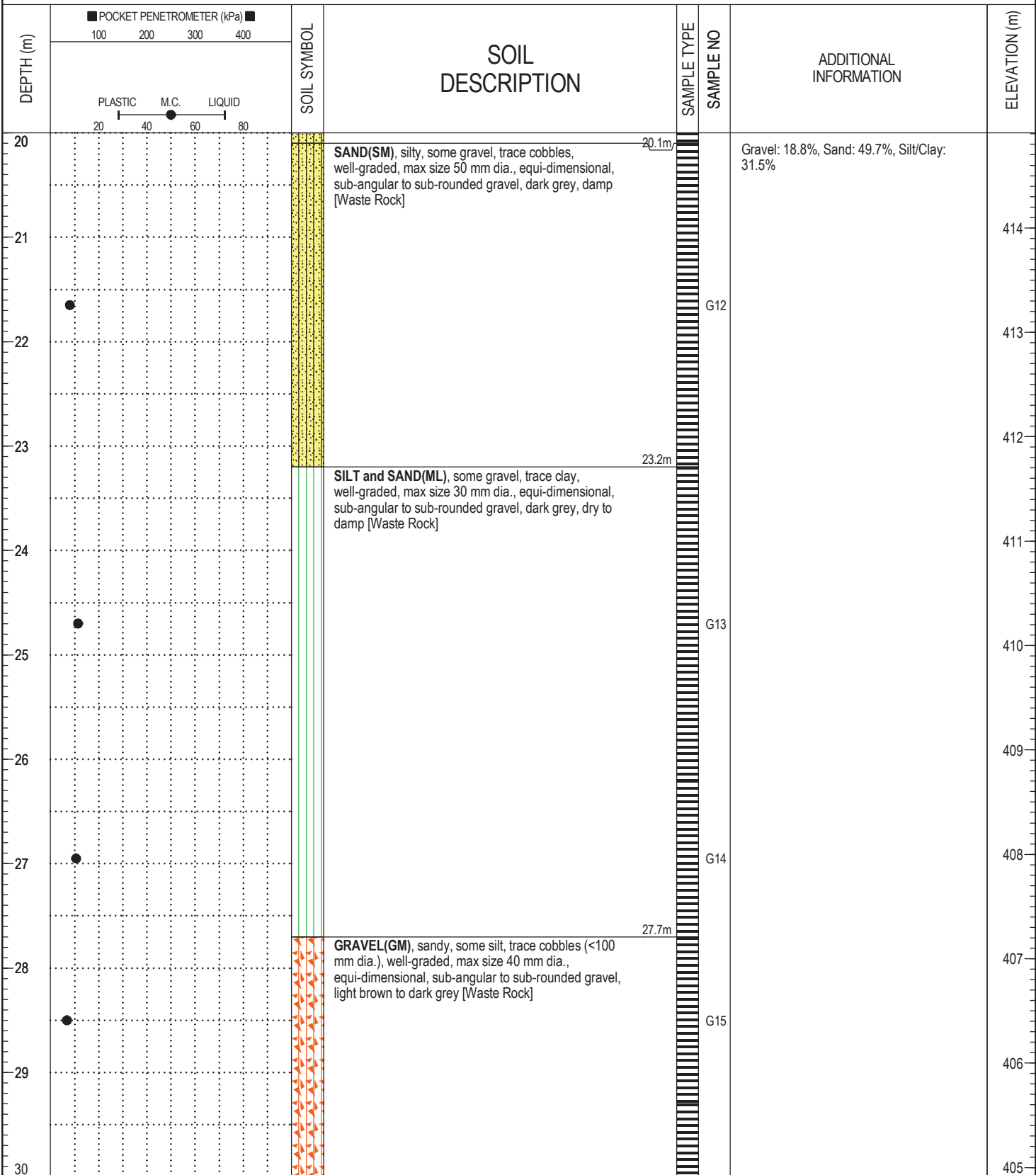

BOREHOLE LOG CLINTONCREEK.GPJ 1/17/19

LOGGED BY: [REDACTED]	COMPLETION DEPTH: 81.1 m
ENTERED BY: [REDACTED]	COMPLETION DATE: 8/25/2018
Page 3 of 9	

CLIENT: [REDACTED]	PROJECT: Clinton Creek Remediation Project	BOREHOLE NO: BH18-09
DRILLER: [REDACTED]	Clinton Creek, Yukon	PROJECT NO: [REDACTED]
DRILL TYPE/METHOD: Sonic	NORTHING: 7147050.61 EASTING: 513234.04	ELEVATION: 434.9 m
SAMPLE TYPE <input checked="" type="checkbox"/> TUBE	<input type="checkbox"/> NO RECOVERY <input checked="" type="checkbox"/> SPLIT SPOON <input type="checkbox"/> GRAB	<input type="checkbox"/> MUD RETURN <input type="checkbox"/> CORE RETURN

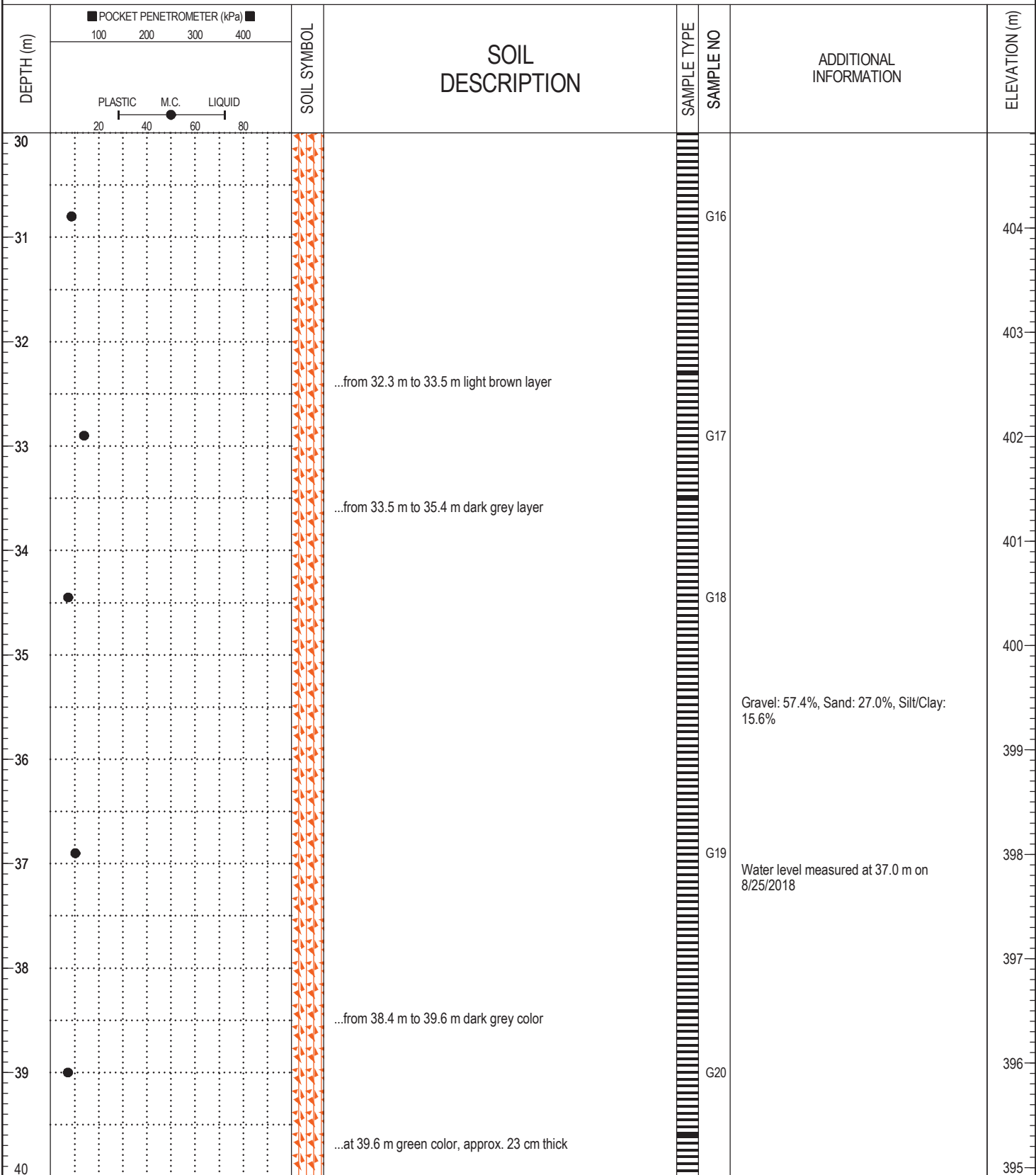

BOREHOLE LOG CLINTONCREEK.GPJ 1/17/19

LOGGED BY: [REDACTED]	COMPLETION DEPTH: 81.1 m
ENTERED BY: [REDACTED]	COMPLETION DATE: 8/25/2018
Page 4 of 9	

CLIENT: [REDACTED]	PROJECT: Clinton Creek Remediation Project	BOREHOLE NO: BH18-09
DRILLER: [REDACTED]	Clinton Creek, Yukon	PROJECT NO: [REDACTED]
DRILL TYPE/METHOD: Sonic	NORTHING: 7147050.61 EASTING: 513234.04	ELEVATION: 434.9 m
SAMPLE TYPE	<input checked="" type="checkbox"/> TUBE	<input type="checkbox"/> NO RECOVERY
	<input checked="" type="checkbox"/> SPLIT SPOON	<input type="checkbox"/> GRAB
	<input type="checkbox"/> MUD RETURN	<input type="checkbox"/> CORE RETURN

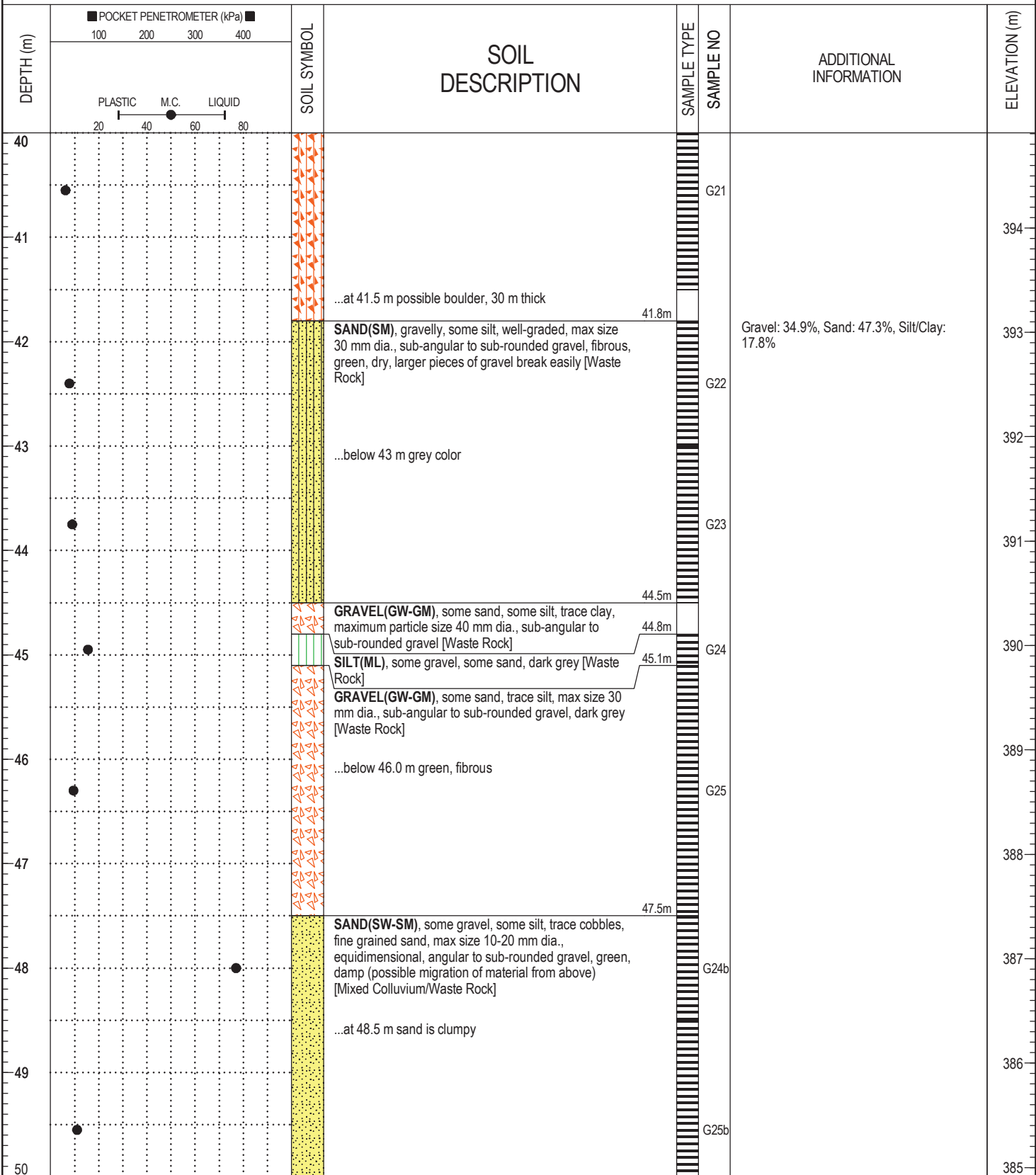

BOREHOLE LOG CLINTONCREEK.GPJ 1/17/19

LOGGED BY: [REDACTED]	COMPLETION DEPTH: 81.1 m
ENTERED BY: [REDACTED]	COMPLETION DATE: 8/25/2018
Page 5 of 9	

CLIENT: [REDACTED]	PROJECT: Clinton Creek Remediation Project	BOREHOLE NO: BH18-09
DRILLER: [REDACTED]	Clinton Creek, Yukon	PROJECT NO: [REDACTED]
DRILL TYPE/METHOD: Sonic	NORTHING: 7147050.61 EASTING: 513234.04	ELEVATION: 434.9 m
SAMPLE TYPE	<input type="checkbox"/> TUBE <input checked="" type="checkbox"/> NO RECOVERY <input checked="" type="checkbox"/> SPLIT SPOON <input checked="" type="checkbox"/> GRAB	<input type="checkbox"/> MUD RETURN <input type="checkbox"/> CORE RETURN

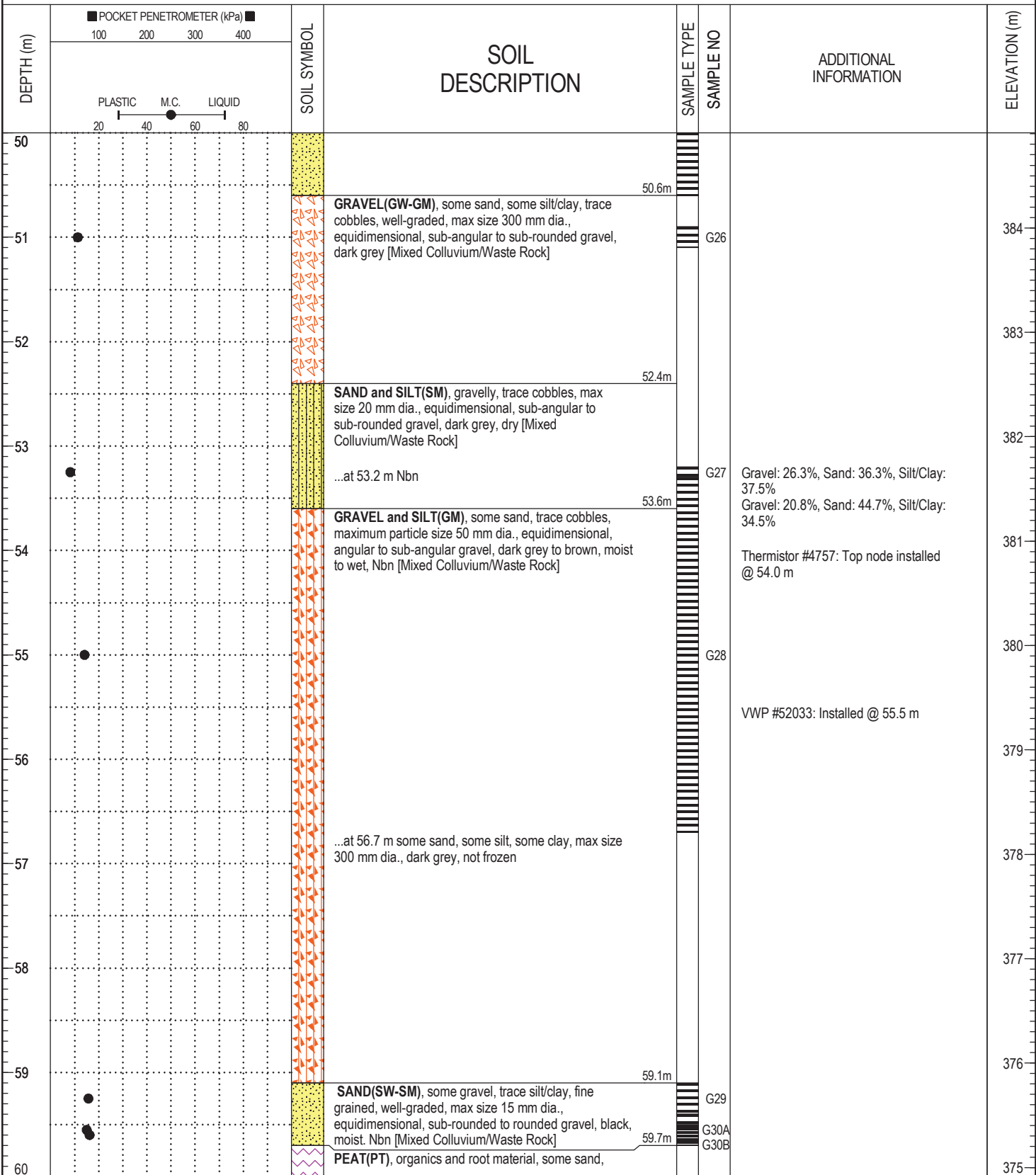

BOREHOLE LOG CLINTONCREEK.GPJ 1/17/19

[REDACTED]	LOGGED BY: [REDACTED]	COMPLETION DEPTH: 81.1 m
[REDACTED]	ENTERED BY: [REDACTED]	COMPLETION DATE: 8/25/2018

CLIENT: [REDACTED]	PROJECT: Clinton Creek Remediation Project	BOREHOLE NO: BH18-09
DRILLER: [REDACTED]	Clinton Creek, Yukon	PROJECT NO: [REDACTED]
DRILL TYPE/METHOD: Sonic	NORTHING: 7147050.61 EASTING: 513234.04	ELEVATION: 434.9 m
SAMPLE TYPE	<input checked="" type="checkbox"/> TUBE	<input type="checkbox"/> NO RECOVERY
	<input checked="" type="checkbox"/> SPLIT SPOON	<input type="checkbox"/> GRAB
	<input type="checkbox"/> MUD RETURN	<input type="checkbox"/> CORE RETURN

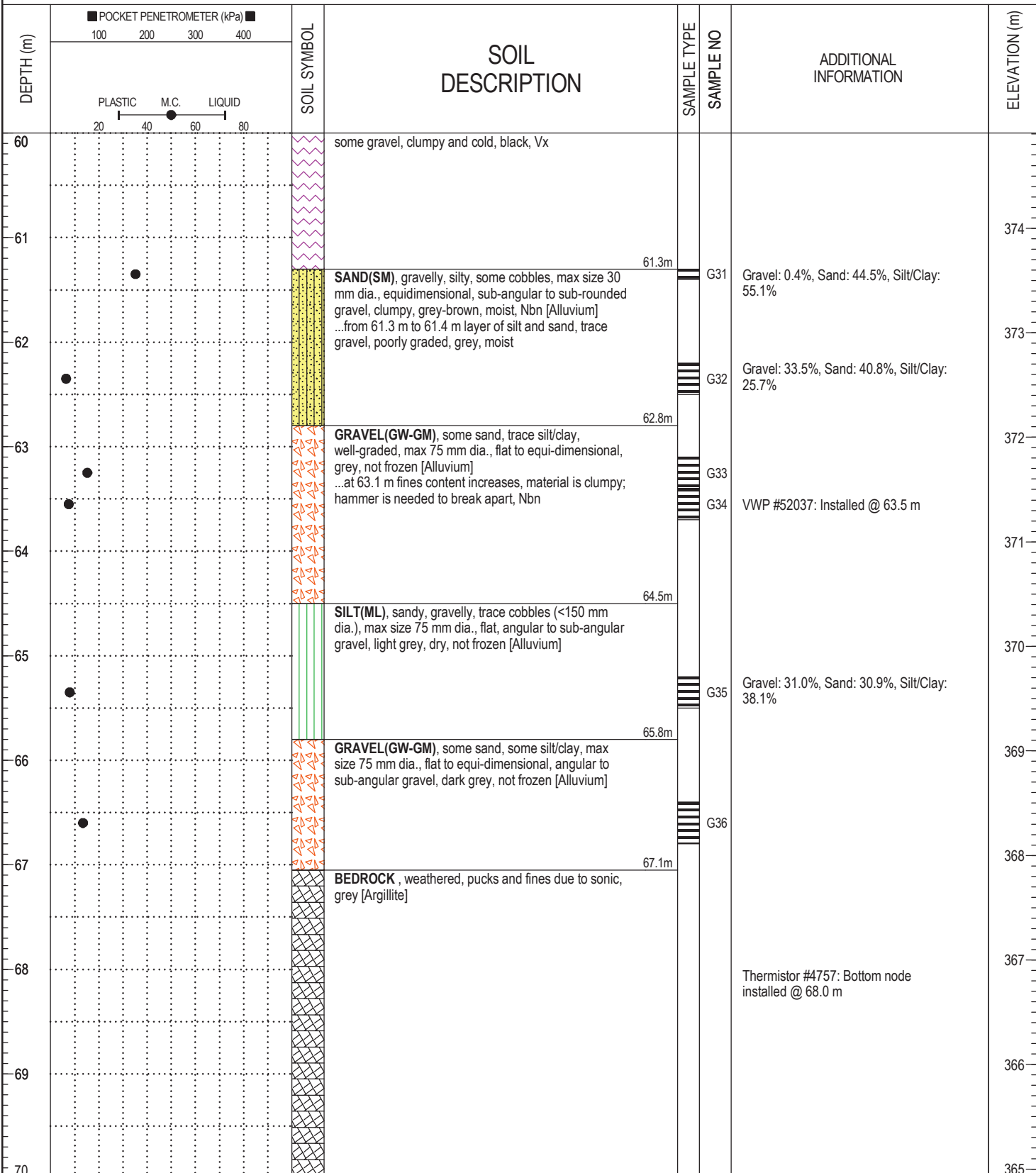

BOREHOLE LOG CLINTONCREEK.GPJ 1/17/19

[REDACTED]	LOGGED BY: [REDACTED]	COMPLETION DEPTH: 81.1 m
[REDACTED]	ENTERED BY: [REDACTED]	COMPLETION DATE: 8/25/2018
		Page 7 of 9

CLIENT: [REDACTED]	PROJECT: Clinton Creek Remediation Project	BOREHOLE NO: BH18-09
DRILLER: [REDACTED]	Clinton Creek, Yukon	PROJECT NO: [REDACTED]
DRILL TYPE/METHOD: Sonic	NORTHING: 7147050.61 EASTING: 513234.04	ELEVATION: 434.9 m
SAMPLE TYPE: <input checked="" type="checkbox"/> TUBE	<input type="checkbox"/> NO RECOVERY	<input checked="" type="checkbox"/> SPLIT SPOON
	<input checked="" type="checkbox"/> GRAB	<input type="checkbox"/> MUD RETURN
		<input type="checkbox"/> CORE RETURN

DEPTH (m)	POCKET PENETROMETER (kPa)		SOIL SYMBOL	SOIL DESCRIPTION	SAMPLE TYPE	SAMPLE NO	ADDITIONAL INFORMATION	ELEVATION (m)
	100	200						
70								
71								364
72								363
							Switch to HQ3 Coring @ 72.2 m	
				BEDROCK , weathered [Argillite]				362
73								361
74								360
75								359
76								358
77								357
78								356
								355
				BEDROCK , shows some schistosity, scattered quartz veins, dark grey (cut into 1-4 cm thick discs) [Argillite]				
79								
80								

BOREHOLE LOG CLINTONCREEK.GPJ 1/17/19

[REDACTED]	LOGGED BY: [REDACTED]	COMPLETION DEPTH: 81.1 m
[REDACTED]	ENTERED BY: [REDACTED]	COMPLETION DATE: 8/25/2018
		Page 8 of 9

CLIENT: [REDACTED]	PROJECT: Clinton Creek Remediation Project	BOREHOLE NO: BH18-09
DRILLER: [REDACTED]	Clinton Creek, Yukon	PROJECT NO: [REDACTED]
DRILL TYPE/METHOD: Sonic	NORTHING: 7147050.61 EASTING: 513234.04	ELEVATION: 434.9 m
SAMPLE TYPE <input checked="" type="checkbox"/> TUBE	<input type="checkbox"/> NO RECOVERY <input checked="" type="checkbox"/> SPLIT SPOON <input type="checkbox"/> GRAB	<input type="checkbox"/> MUD RETURN <input type="checkbox"/> CORE RETURN

DEPTH (m)	POCKET PENETROMETER (kPa)		SOIL SYMBOL	SOIL DESCRIPTION	SAMPLE TYPE	SAMPLE NO	ADDITIONAL INFORMATION	ELEVATION (m)
	100	200						
80								
81								354
82				<p>END OF BOREHOLE @ 81.1 m</p> <ul style="list-style-type: none"> - Water level @ 37.0 m at time of completion. - 2 VWP's, a Thermistor, and an SI were installed in borehole. VWP's and Thermistor were taped to outside of SI and borehole was grouted using a tremie from bottom of hole. VWP's were placed in sand packs. 				353
83								352
84								351
85								350
86								349
87								348
88								347
89								346
90								345

BOREHOLE LOG CLINTONCREEK.GPJ 1/17/19

LOGGED BY: [REDACTED]	COMPLETION DEPTH: 81.1 m
ENTERED BY: [REDACTED]	COMPLETION DATE: 8/25/2018
Page 9 of 9	