

| | | |
|------------------------------|---|--------------------------------------|
| CLIENT: [REDACTED] | PROJECT: Clinton Creek Remediation Project | BOREHOLE NO: BH18-11 |
| DRILLER: [REDACTED] | Clinton Creek, Yukon | PROJECT NO: [REDACTED] |
| DRILL TYPE/METHOD: Sonic/HQ3 | NORTHING: 7148076.22 EASTING: 513398.2 | ELEVATION: 609.8 m |
| SAMPLE TYPE | <input checked="" type="checkbox"/> TUBE | <input type="checkbox"/> NO RECOVERY |
| | <input checked="" type="checkbox"/> SPLIT SPOON | <input type="checkbox"/> GRAB |
| | <input type="checkbox"/> MUD RETURN | <input type="checkbox"/> CORE RETURN |

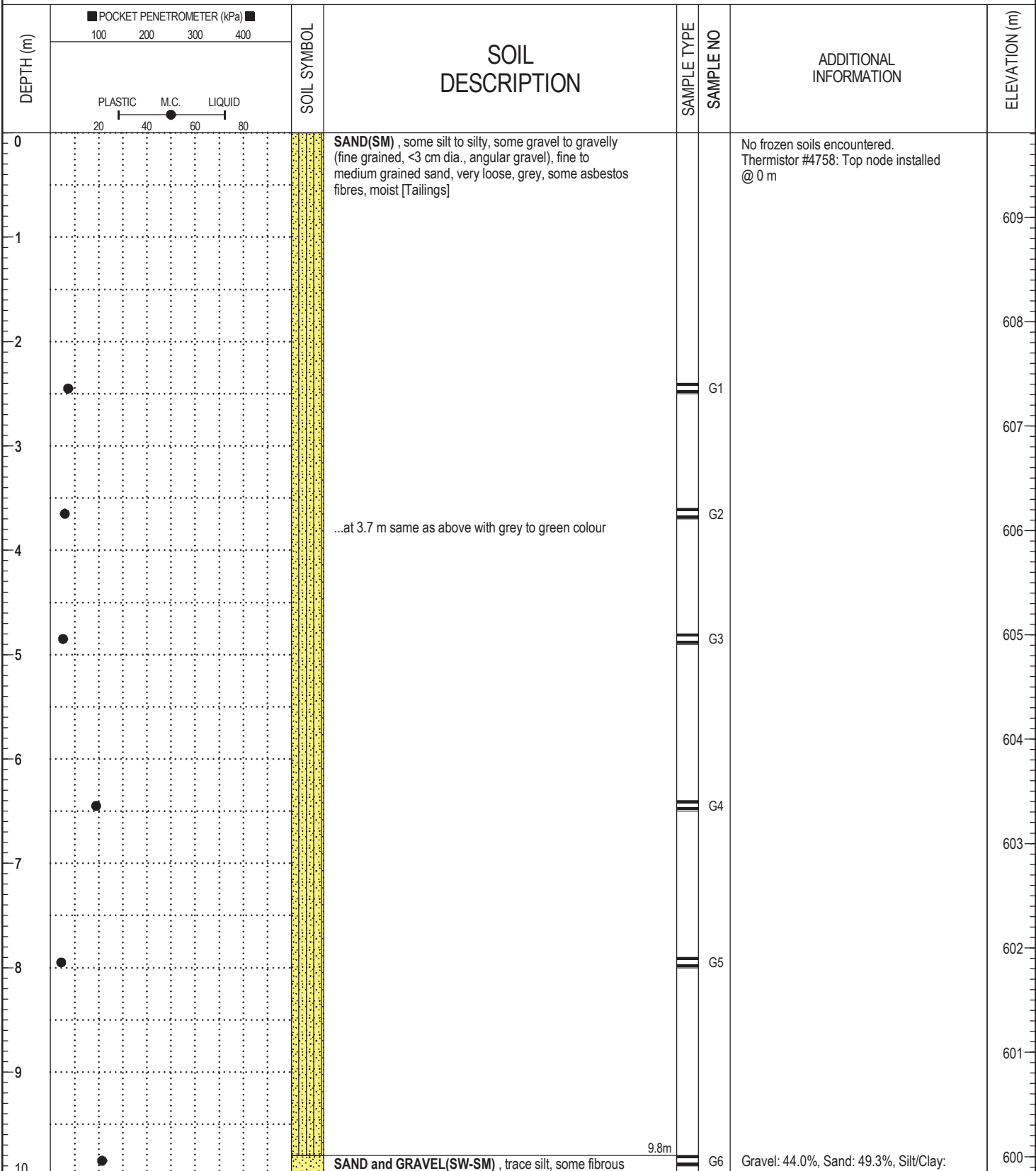

BOREHOLE LOG CLINTONCREEK.GPJ 1/17/19

| | |
|------------------------|---------------------------|
| LOGGED BY: [REDACTED] | COMPLETION DEPTH: 91.5 m |
| ENTERED BY: [REDACTED] | COMPLETION DATE: 9/7/2018 |
| Page 1 of 10 | |

| | | |
|--|---|---|
| CLIENT: [REDACTED] | PROJECT: Clinton Creek Remediation Project | BOREHOLE NO: BH18-11 |
| DRILLER: [REDACTED] | Clinton Creek, Yukon | PROJECT NO: [REDACTED] |
| DRILL TYPE/METHOD: Sonic/HQ3 | NORTHING: 7148076.22 EASTING: 513398.2 | ELEVATION: 609.8 m |
| SAMPLE TYPE <input checked="" type="checkbox"/> TUBE | <input type="checkbox"/> NO RECOVERY <input checked="" type="checkbox"/> SPLIT SPOON <input checked="" type="checkbox"/> GRAB | <input type="checkbox"/> MUD RETURN <input checked="" type="checkbox"/> CORE RETURN |

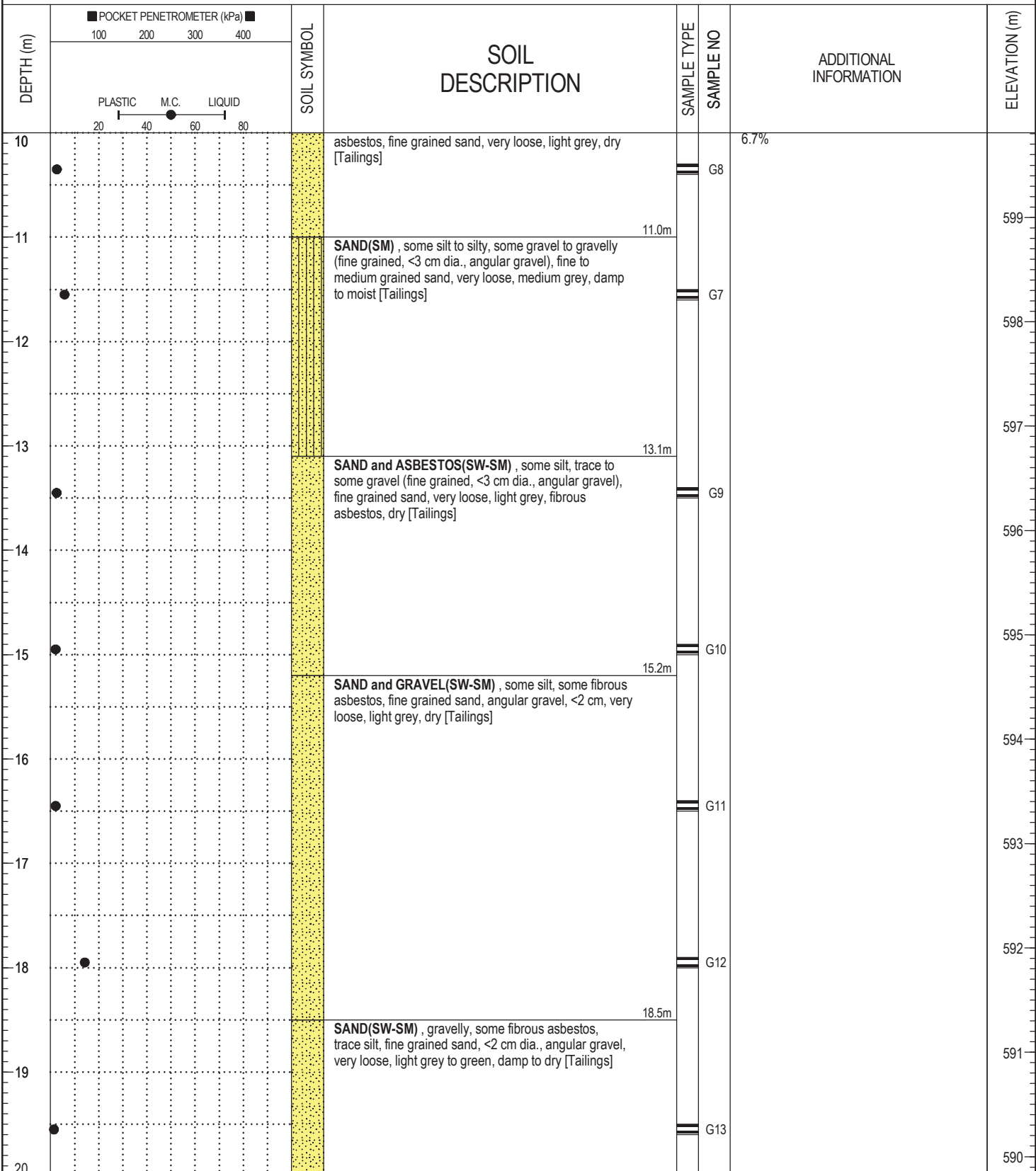

BOREHOLE LOG CLINTONCREEK.GPJ 1/17/19

| | |
|------------------------|---------------------------|
| LOGGED BY: [REDACTED] | COMPLETION DEPTH: 91.5 m |
| ENTERED BY: [REDACTED] | COMPLETION DATE: 9/7/2018 |
| Page 2 of 10 | |

| | | |
|--|---|---|
| CLIENT: [REDACTED] | PROJECT: Clinton Creek Remediation Project | BOREHOLE NO: BH18-11 |
| DRILLER: [REDACTED] | Clinton Creek, Yukon | PROJECT NO: [REDACTED] |
| DRILL TYPE/METHOD: Sonic/HQ3 | NORTHING: 7148076.22 EASTING: 513398.2 | ELEVATION: 609.8 m |
| SAMPLE TYPE <input checked="" type="checkbox"/> TUBE | <input type="checkbox"/> NO RECOVERY <input checked="" type="checkbox"/> SPLIT SPOON <input checked="" type="checkbox"/> GRAB | <input type="checkbox"/> MUD RETURN <input checked="" type="checkbox"/> CORE RETURN |

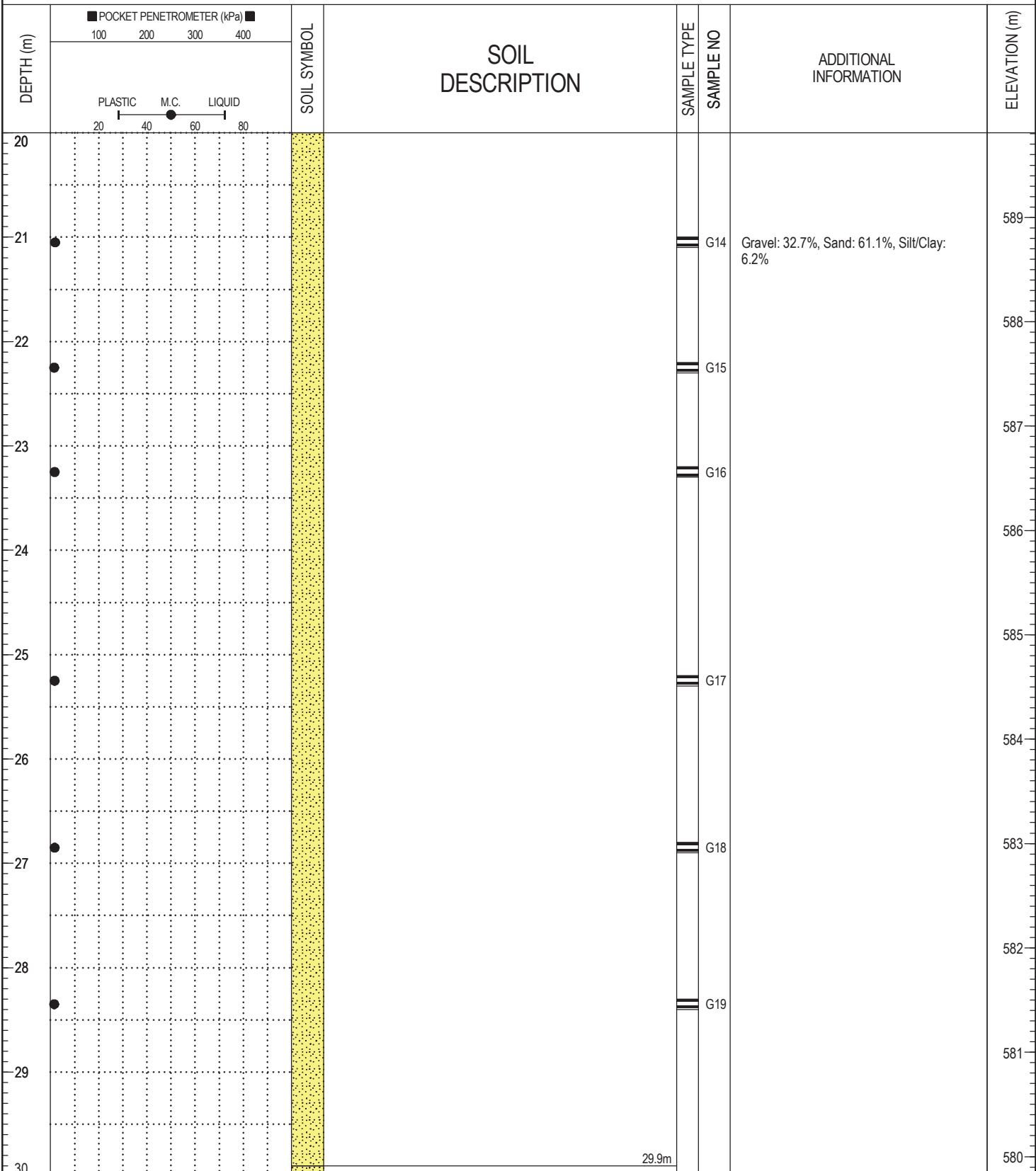

BOREHOLE LOG CLINTONCREEK.GPJ 1/17/19

| | |
|------------------------|---------------------------|
| LOGGED BY: [REDACTED] | COMPLETION DEPTH: 91.5 m |
| ENTERED BY: [REDACTED] | COMPLETION DATE: 9/7/2018 |
| Page 3 of 10 | |

| | | |
|--|---|---|
| CLIENT: [REDACTED] | PROJECT: Clinton Creek Remediation Project | BOREHOLE NO: BH18-11 |
| DRILLER: [REDACTED] | Clinton Creek, Yukon | PROJECT NO: [REDACTED] |
| DRILL TYPE/METHOD: Sonic/HQ3 | NORTHING: 7148076.22 EASTING: 513398.2 | ELEVATION: 609.8 m |
| SAMPLE TYPE <input checked="" type="checkbox"/> TUBE | <input type="checkbox"/> NO RECOVERY <input checked="" type="checkbox"/> SPLIT SPOON <input checked="" type="checkbox"/> GRAB | <input type="checkbox"/> MUD RETURN <input checked="" type="checkbox"/> CORE RETURN |

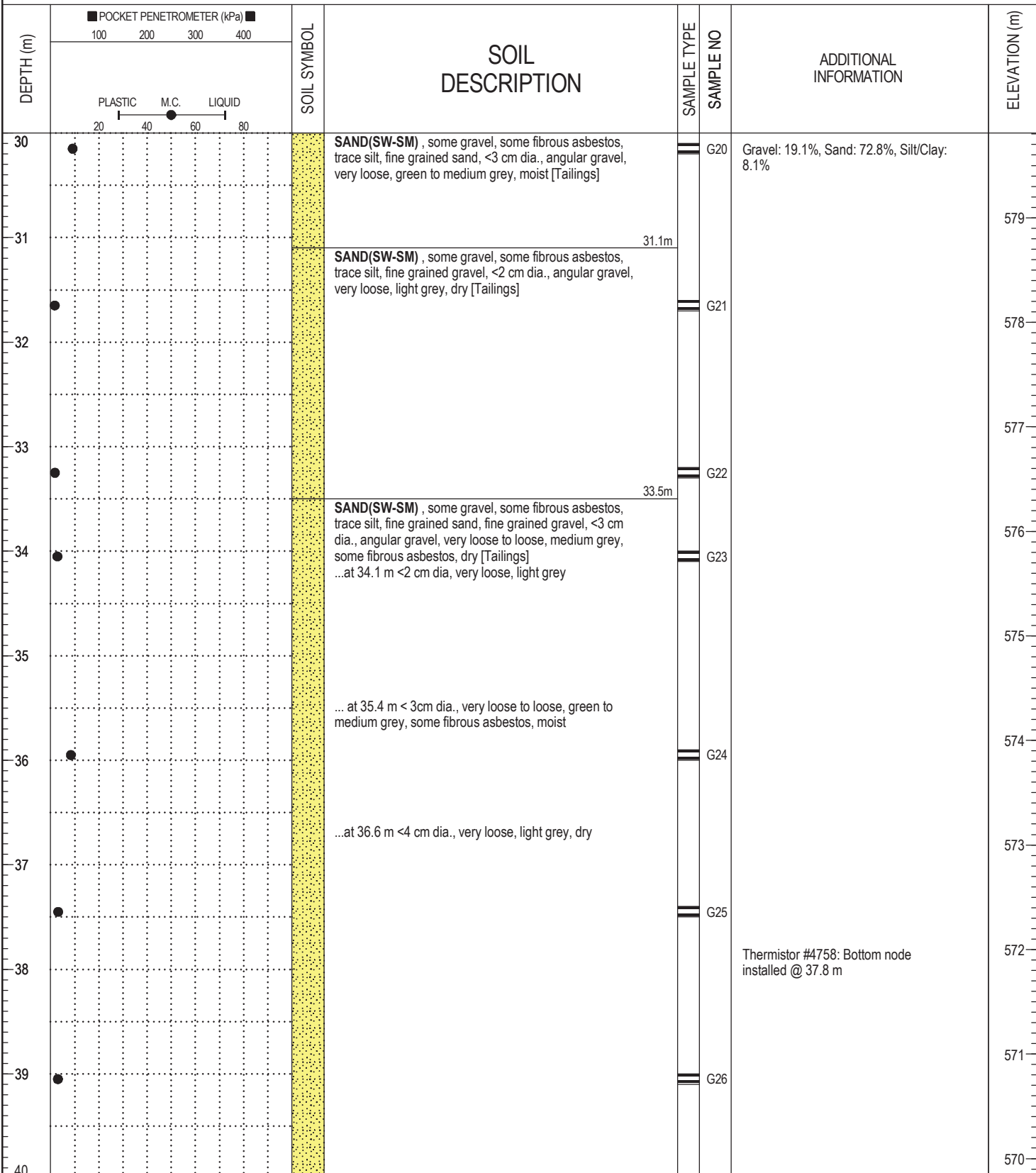

BOREHOLE LOG CLINTONCREEK.GPJ 1/17/19

| | | |
|------------|------------------------|---------------------------|
| [REDACTED] | LOGGED BY: [REDACTED] | COMPLETION DEPTH: 91.5 m |
| [REDACTED] | ENTERED BY: [REDACTED] | COMPLETION DATE: 9/7/2018 |
| | | Page 4 of 10 |

| | | |
|--|---|---|
| CLIENT: [REDACTED] | PROJECT: Clinton Creek Remediation Project | BOREHOLE NO: BH18-11 |
| DRILLER: [REDACTED] | Clinton Creek, Yukon | PROJECT NO: [REDACTED] |
| DRILL TYPE/METHOD: Sonic/HQ3 | NORTHING: 7148076.22 EASTING: 513398.2 | ELEVATION: 609.8 m |
| SAMPLE TYPE <input checked="" type="checkbox"/> TUBE | <input type="checkbox"/> NO RECOVERY <input checked="" type="checkbox"/> SPLIT SPOON <input checked="" type="checkbox"/> GRAB | <input type="checkbox"/> MUD RETURN <input checked="" type="checkbox"/> CORE RETURN |

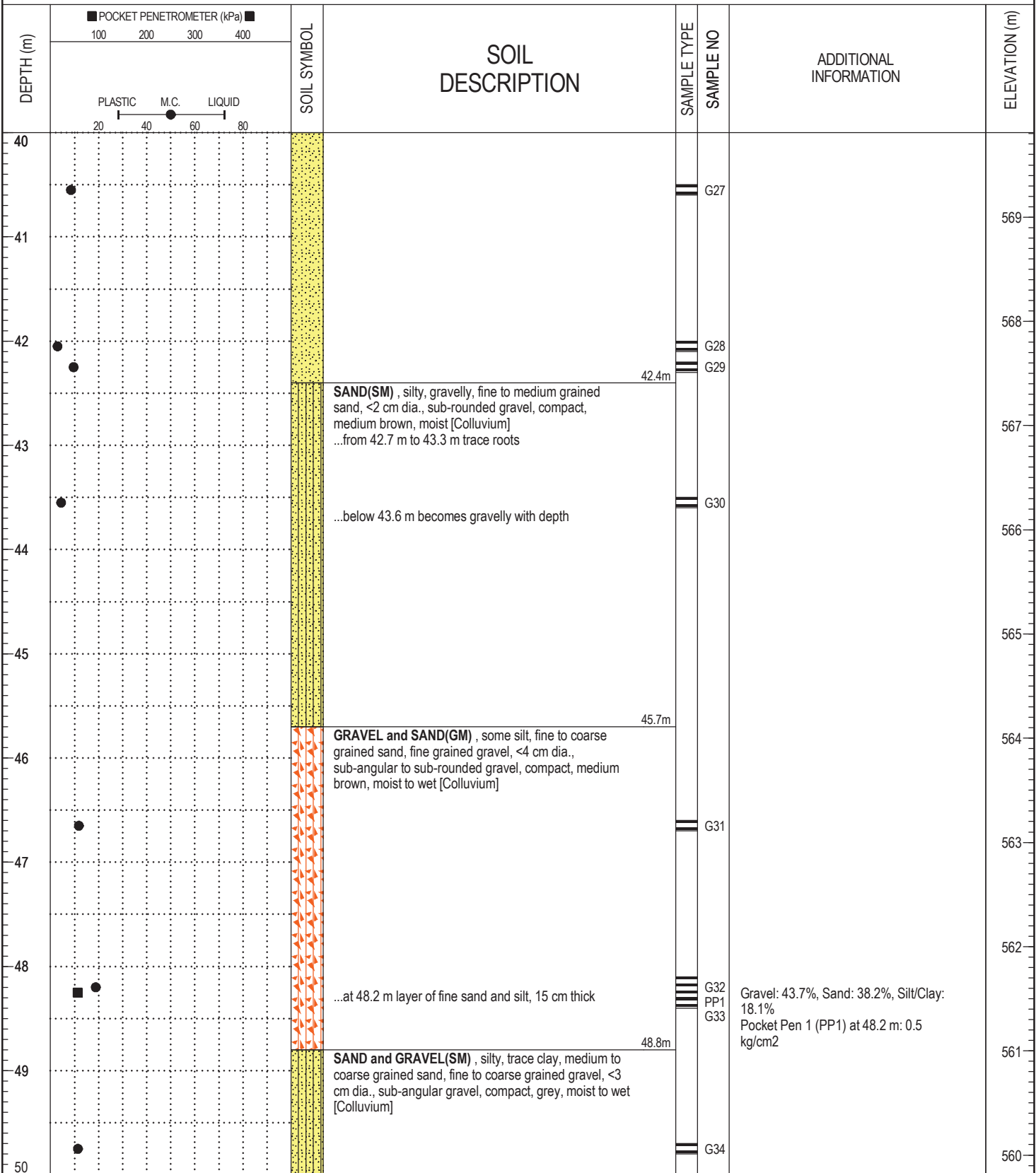

BOREHOLE LOG CLINTONCREEK.GPJ 1/17/19

| | | |
|------------|-----------------------|---------------------------|
| [REDACTED] | LOGGED BY [REDACTED] | COMPLETION DEPTH: 91.5 m |
| [REDACTED] | ENTERED BY [REDACTED] | COMPLETION DATE: 9/7/2018 |
| | | Page 5 of 10 |

| | | |
|------------------------------|---|--------------------------------------|
| CLIENT: [REDACTED] | PROJECT: Clinton Creek Remediation Project | BOREHOLE NO: BH18-11 |
| DRILLER: [REDACTED] | Clinton Creek, Yukon | PROJECT NO: [REDACTED] |
| DRILL TYPE/METHOD: Sonic/HQ3 | NORTHING: 7148076.22 EASTING: 513398.2 | ELEVATION: 609.8 m |
| SAMPLE TYPE | <input checked="" type="checkbox"/> TUBE | <input type="checkbox"/> NO RECOVERY |
| | <input checked="" type="checkbox"/> SPLIT SPOON | <input type="checkbox"/> GRAB |
| | <input type="checkbox"/> MUD RETURN | <input type="checkbox"/> CORE RETURN |

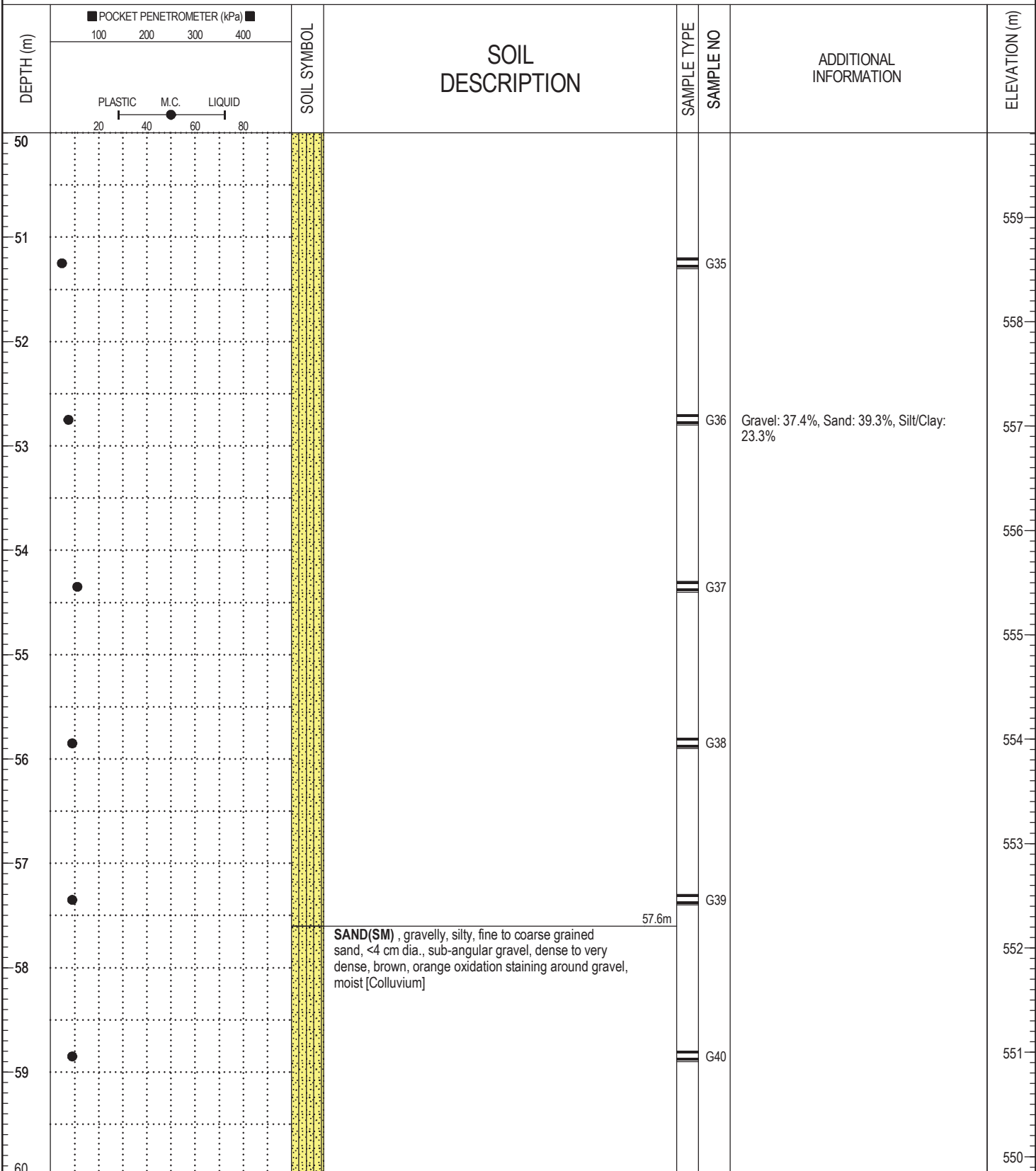

BOREHOLE LOG CLINTONCREEK.GPJ 1/17/19

| | |
|------------------------|---------------------------|
| LOGGED BY: [REDACTED] | COMPLETION DEPTH: 91.5 m |
| ENTERED BY: [REDACTED] | COMPLETION DATE: 9/7/2018 |
| Page 6 of 10 | |

| | | |
|------------------------------|---|--------------------------------------|
| CLIENT: [REDACTED] | PROJECT: Clinton Creek Remediation Project | BOREHOLE NO: BH18-11 |
| DRILLER: [REDACTED] | Clinton Creek, Yukon | PROJECT NO: [REDACTED] |
| DRILL TYPE/METHOD: Sonic/HQ3 | NORTHING: 7148076.22 EASTING: 513398.2 | ELEVATION: 609.8 m |
| SAMPLE TYPE | <input checked="" type="checkbox"/> TUBE | <input type="checkbox"/> NO RECOVERY |
| | <input checked="" type="checkbox"/> SPLIT SPOON | <input type="checkbox"/> GRAB |
| | <input type="checkbox"/> MUD RETURN | <input type="checkbox"/> CORE RETURN |

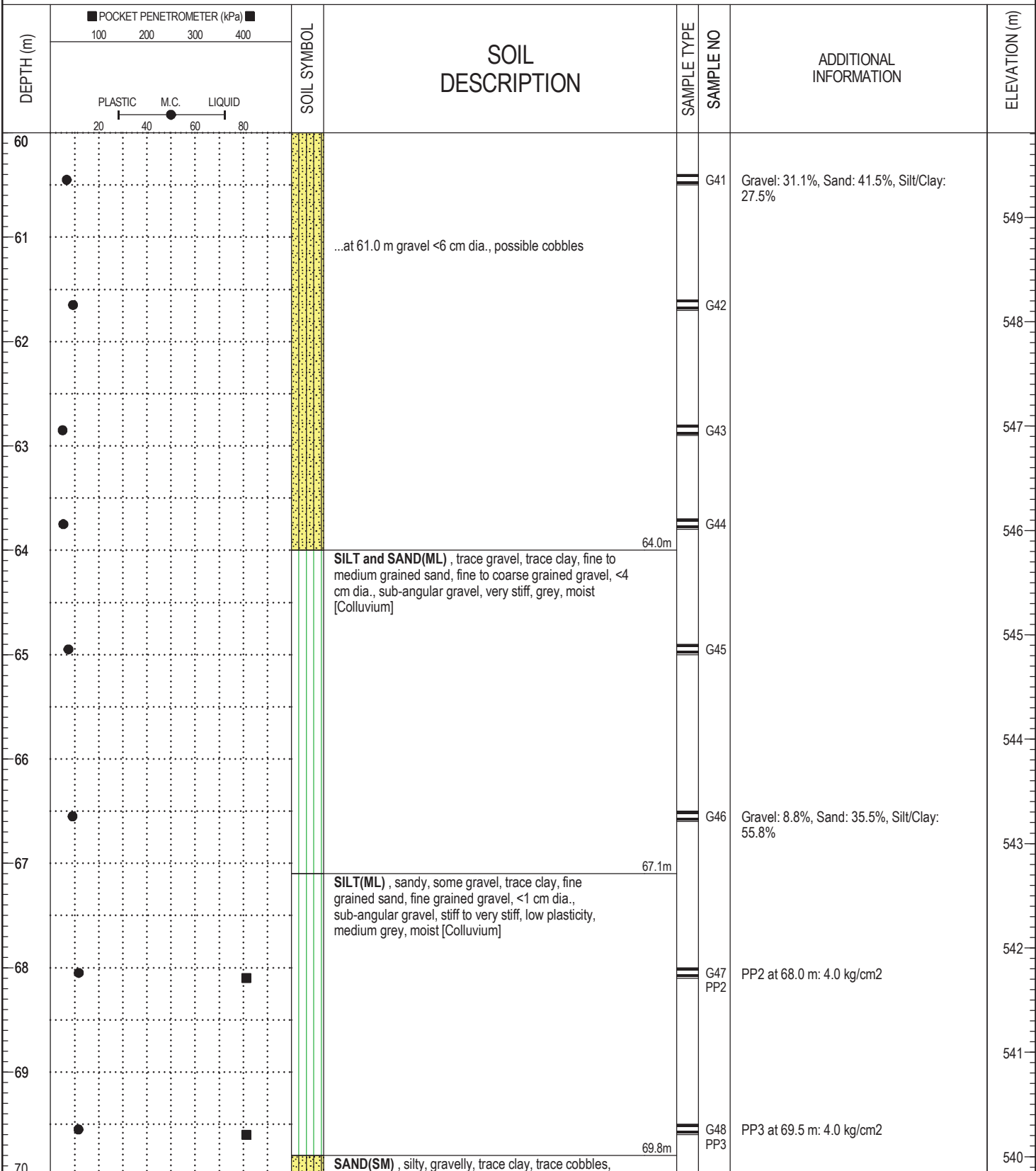

BOREHOLE LOG CLINTONCREEK.GPJ 1/17/19

| | |
|------------------------|---------------------------|
| LOGGED BY: [REDACTED] | COMPLETION DEPTH: 91.5 m |
| ENTERED BY: [REDACTED] | COMPLETION DATE: 9/7/2018 |
| Page 7 of 10 | |

| | | |
|--|---|--|
| CLIENT: [REDACTED] | PROJECT: Clinton Creek Remediation Project | BOREHOLE NO: BH18-11 |
| DRILLER: [REDACTED] | Clinton Creek, Yukon | PROJECT NO: [REDACTED] |
| DRILL TYPE/METHOD: Sonic/HQ3 | NORTHING: 7148076.22 EASTING: 513398.2 | ELEVATION: 609.8 m |
| SAMPLE TYPE <input checked="" type="checkbox"/> TUBE | <input type="checkbox"/> NO RECOVERY <input checked="" type="checkbox"/> SPLIT SPOON <input checked="" type="checkbox"/> GRAB | <input type="checkbox"/> MUD RETURN <input type="checkbox"/> CORE RETURN |

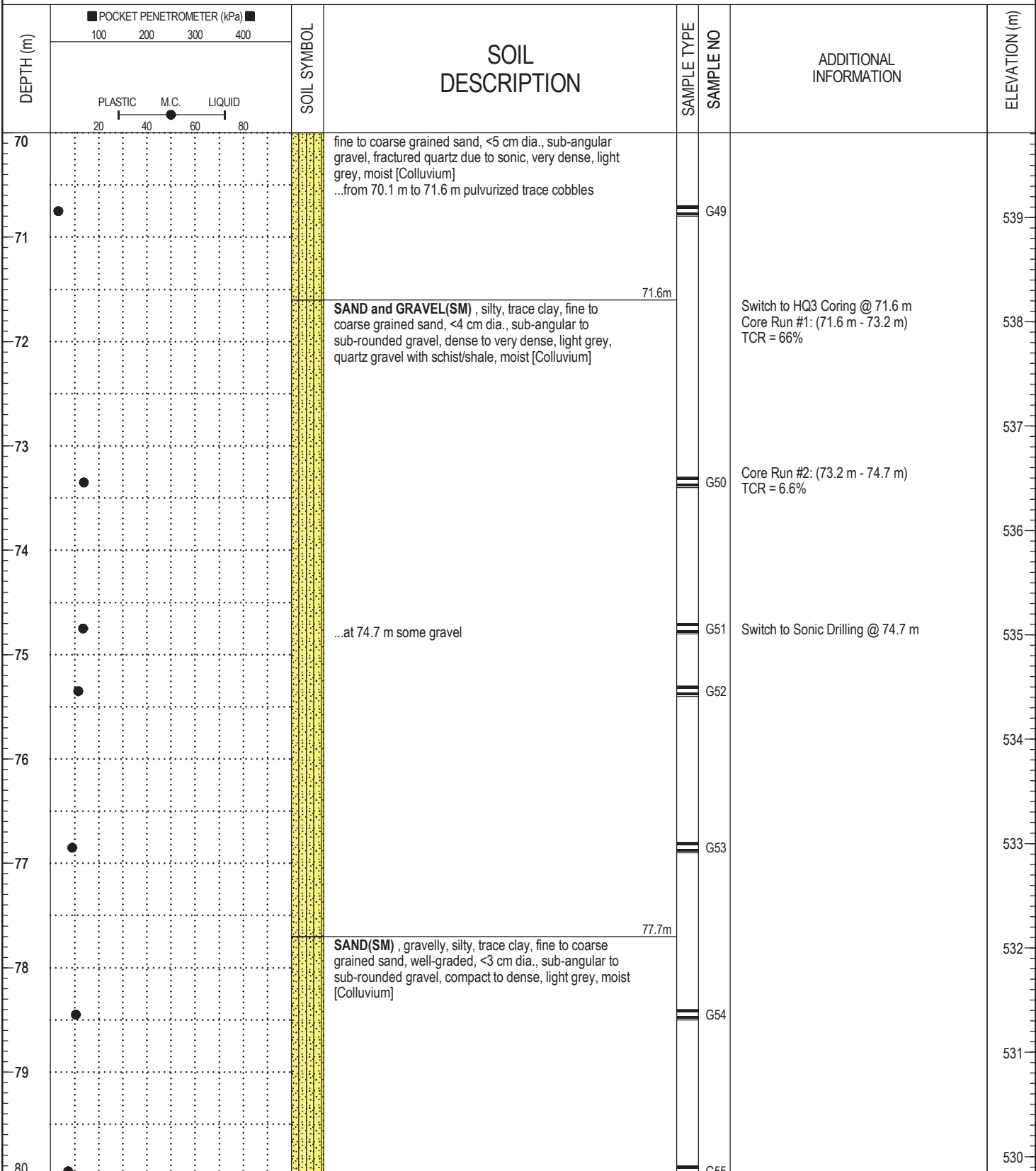

BOREHOLE LOG CLINTONCREEK.GPJ 1/17/19

| | | |
|--------------|------------------------|---------------------------|
| [REDACTED] | LOGGED BY: [REDACTED] | COMPLETION DEPTH: 91.5 m |
| [REDACTED] | ENTERED BY: [REDACTED] | COMPLETION DATE: 9/7/2018 |
| Page 8 of 10 | | |

| | | |
|--|---|---|
| CLIENT: [REDACTED] | PROJECT: Clinton Creek Remediation Project | BOREHOLE NO: BH18-11 |
| DRILLER: [REDACTED] | Clinton Creek, Yukon | PROJECT NO: [REDACTED] |
| DRILL TYPE/METHOD: Sonic/HQ3 | NORTHING: 7148076.22 EASTING: 513398.2 | ELEVATION: 609.8 m |
| SAMPLE TYPE <input checked="" type="checkbox"/> TUBE | <input type="checkbox"/> NO RECOVERY <input checked="" type="checkbox"/> SPLIT SPOON <input checked="" type="checkbox"/> GRAB | <input type="checkbox"/> MUD RETURN <input checked="" type="checkbox"/> CORE RETURN |

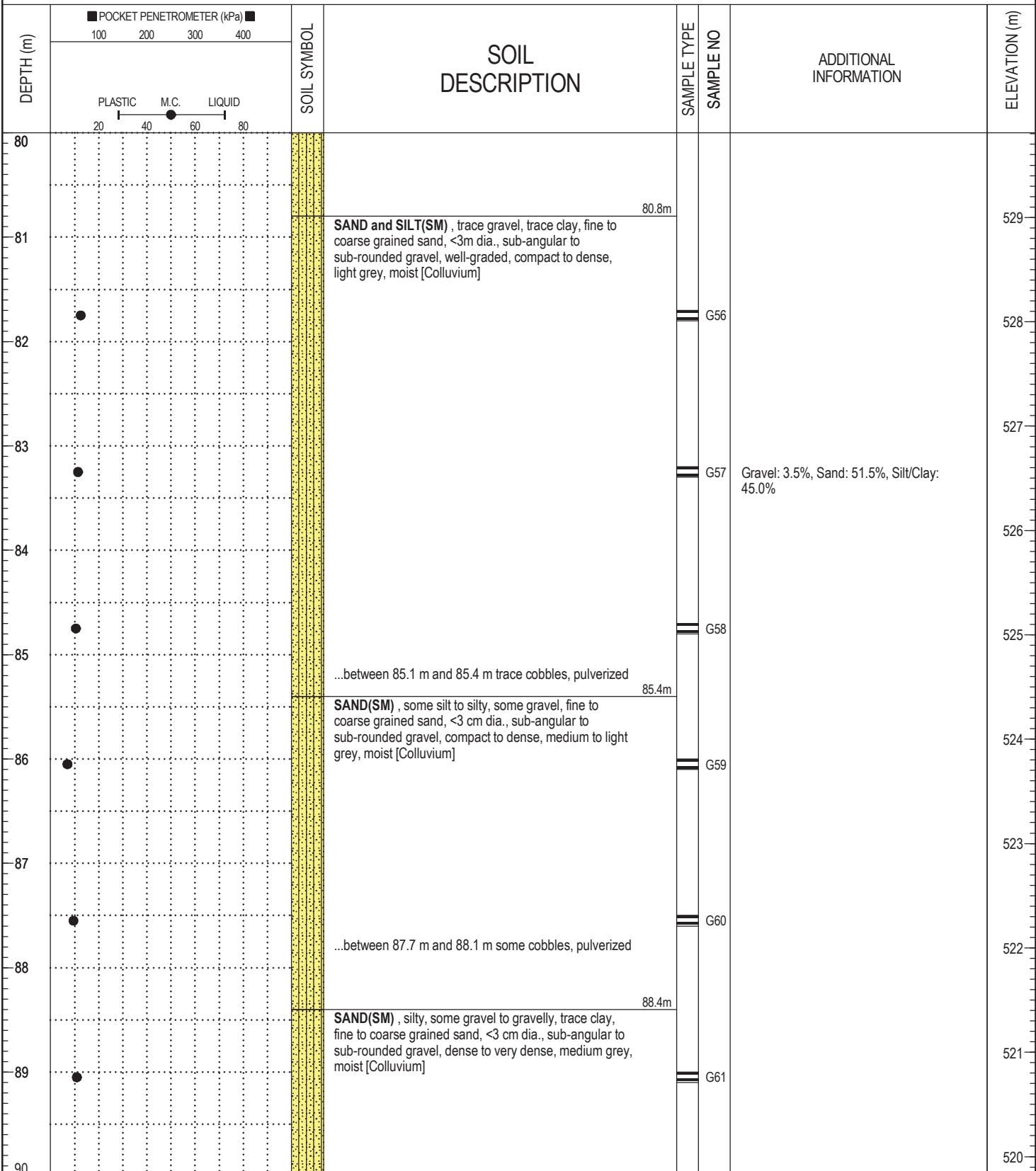

BOREHOLE LOG CLINTONCREEK.GPJ 1/17/19

| | | |
|------------|------------------------|---------------------------|
| [REDACTED] | LOGGED BY: [REDACTED] | COMPLETION DEPTH: 91.5 m |
| [REDACTED] | ENTERED BY: [REDACTED] | COMPLETION DATE: 9/7/2018 |
| | | Page 9 of 10 |

| | | |
|--|--|--|
| CLIENT: [REDACTED] | PROJECT: Clinton Creek Remediation Project | BOREHOLE NO: BH18-11 |
| DRILLER: [REDACTED] | Clinton Creek, Yukon | PROJECT NO: [REDACTED] |
| DRILL TYPE/METHOD: Sonic/HQ3 | NORTHING: 7148076.22 EASTING: 513398.2 | ELEVATION: 609.8 m |
| SAMPLE TYPE <input checked="" type="checkbox"/> TUBE | <input type="checkbox"/> NO RECOVERY <input checked="" type="checkbox"/> SPLIT SPOON <input type="checkbox"/> GRAB | <input type="checkbox"/> MUD RETURN <input type="checkbox"/> CORE RETURN |

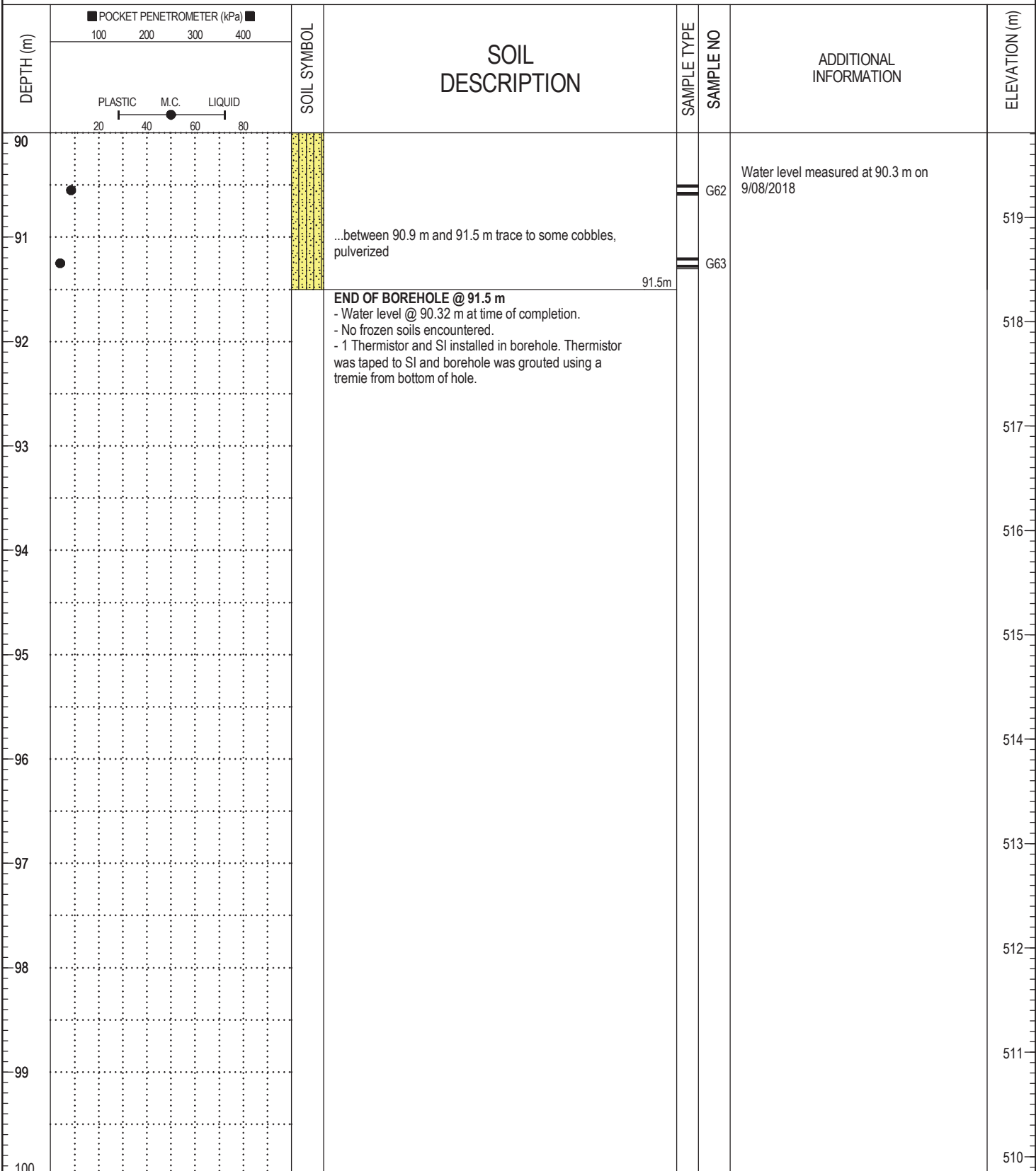

BOREHOLE LOG CLINTONCREEK.GPJ 1/17/19

| | |
|------------------------|---------------------------|
| LOGGED BY: [REDACTED] | COMPLETION DEPTH: 91.5 m |
| ENTERED BY: [REDACTED] | COMPLETION DATE: 9/7/2018 |
| Page 10 of 10 | |