

CLIENT: [REDACTED]	PROJECT: Clinton Creek Remediation Project	BOREHOLE NO: BH18-16
DRILLER: [REDACTED]	Clinton Creek, Yukon	PROJECT NO: [REDACTED]
DRILL TYPE/METHOD: Sonic/HQ3	NORTHING: 7147905.14 EASTING: 513949.18	ELEVATION: 404.1 m
SAMPLE TYPE <input checked="" type="checkbox"/> TUBE	<input type="checkbox"/> NO RECOVERY	<input checked="" type="checkbox"/> SPLIT SPOON
	<input checked="" type="checkbox"/> GRAB	<input type="checkbox"/> MUD RETURN
		<input type="checkbox"/> CORE RETURN

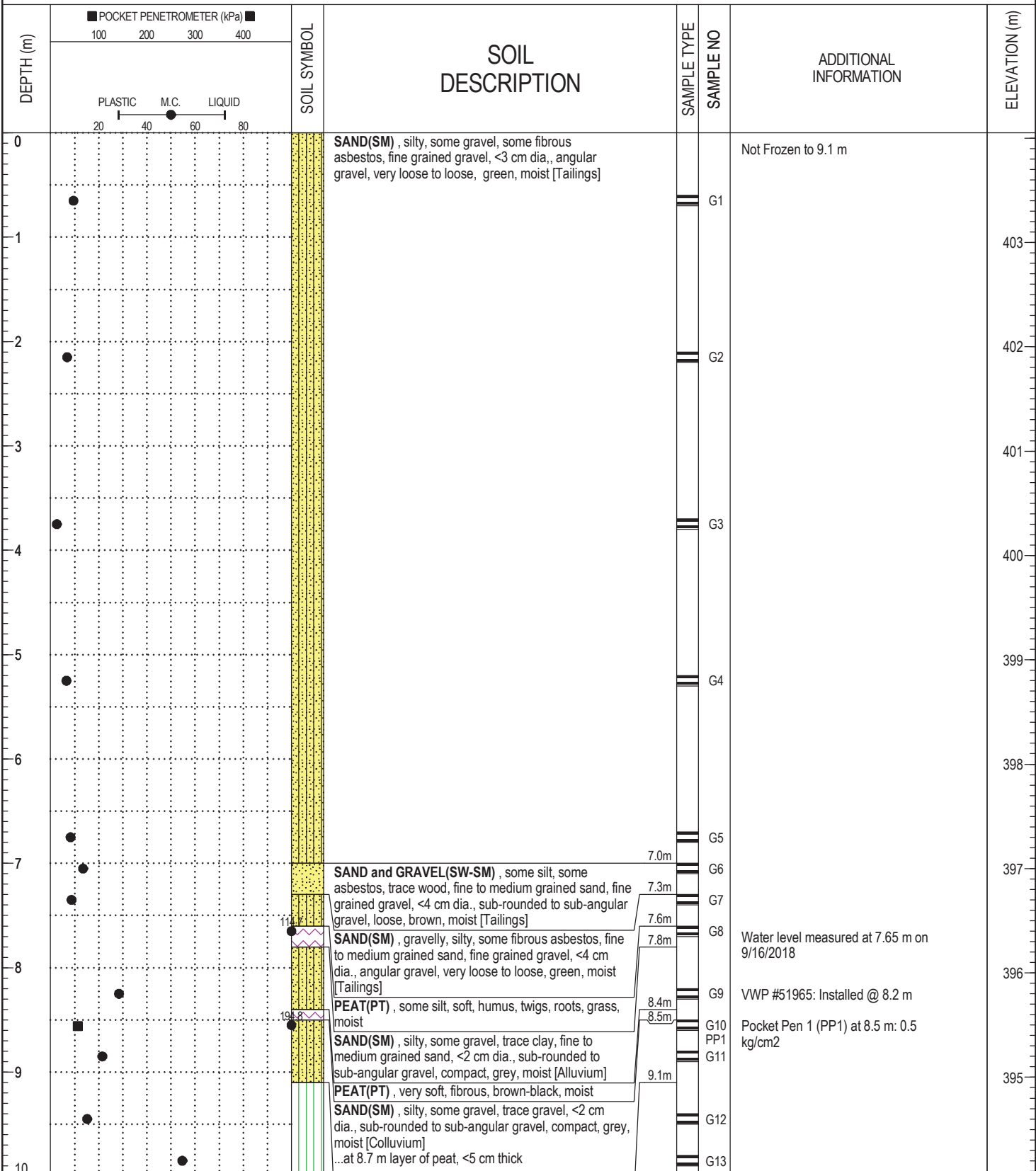

BOREHOLE LOG CLINTONCREEK.GPJ 1/17/19

LOGGED BY: [REDACTED]	COMPLETION DEPTH: 21.3 m
ENTERED BY: [REDACTED]	COMPLETION DATE: 9/12/2018
Page 1 of 3	

CLIENT: [REDACTED]	PROJECT: Clinton Creek Remediation Project	BOREHOLE NO: BH18-16
DRILLER: [REDACTED]	Clinton Creek, Yukon	PROJECT NO: [REDACTED]
DRILL TYPE/METHOD: Sonic/HQ3	NORTHING: 7147905.14 EASTING: 513949.18	ELEVATION: 404.1 m
SAMPLE TYPE <input checked="" type="checkbox"/> TUBE	<input type="checkbox"/> NO RECOVERY <input checked="" type="checkbox"/> SPLIT SPOON <input checked="" type="checkbox"/> GRAB	<input type="checkbox"/> MUD RETURN <input checked="" type="checkbox"/> CORE RETURN

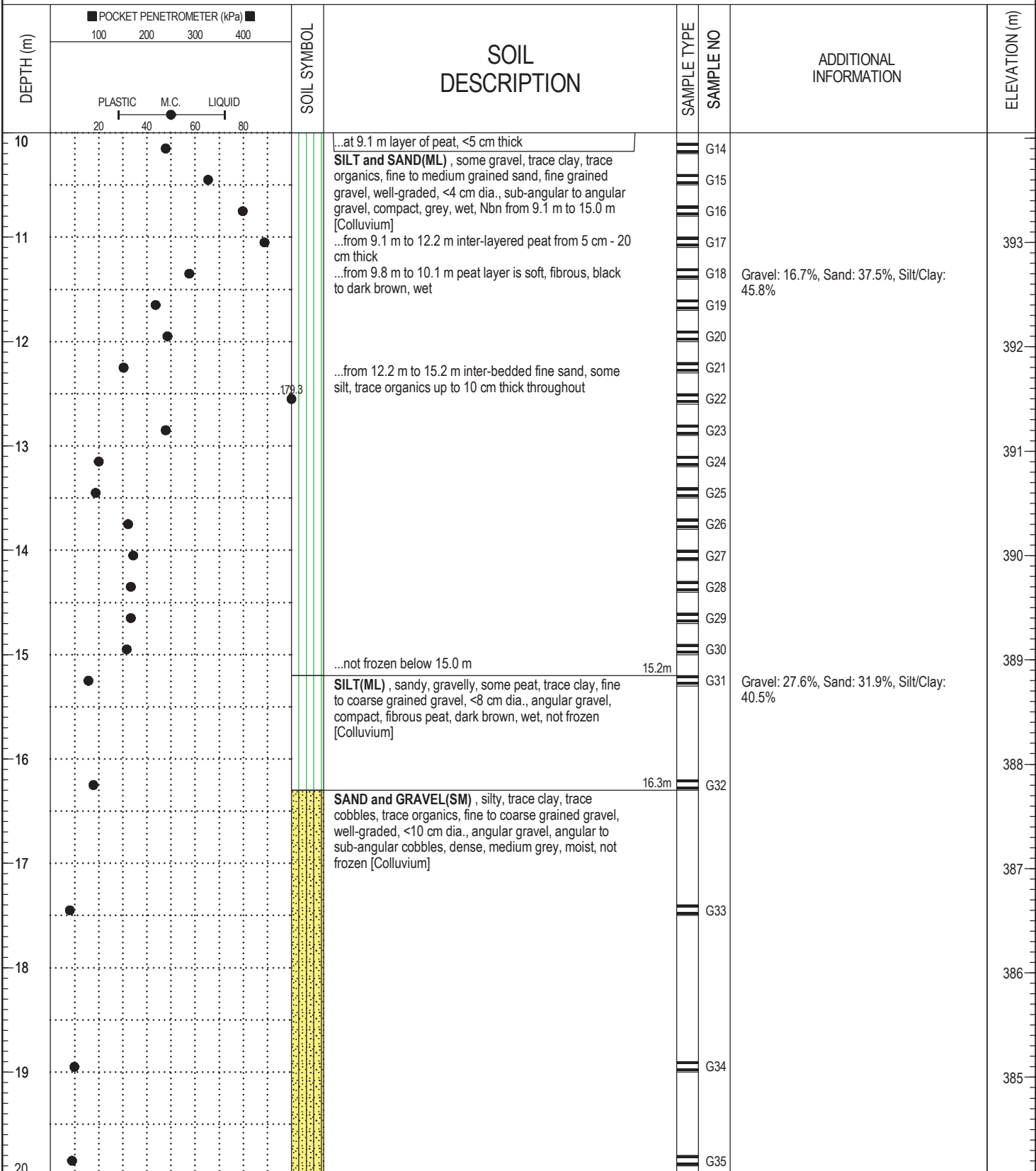

BOREHOLE LOG CLINTONCREEK.GPJ 1/17/19

LOGGED BY: [REDACTED]	COMPLETION DEPTH: 21.3 m
ENTERED BY: [REDACTED]	COMPLETION DATE: 9/12/2018
Page 2 of 3	

CLIENT: [REDACTED]	PROJECT: Clinton Creek Remediation Project	BOREHOLE NO: BH18-16
DRILLER: [REDACTED]	Clinton Creek, Yukon	PROJECT NO: [REDACTED]
DRILL TYPE/METHOD: Sonic/HQ3	NORTHING: 7147905.14 EASTING: 513949.18	ELEVATION: 404.1 m
SAMPLE TYPE <input checked="" type="checkbox"/> TUBE	<input type="checkbox"/> NO RECOVERY <input checked="" type="checkbox"/> SPLIT SPOON <input type="checkbox"/> GRAB	<input type="checkbox"/> MUD RETURN <input type="checkbox"/> CORE RETURN

DEPTH (m)	POCKET PENETROMETER (kPa)		SOIL SYMBOL	SOIL DESCRIPTION	SAMPLE TYPE	SAMPLE NO	ADDITIONAL INFORMATION	ELEVATION (m)
	100	200						
20				BEDROCK , weathered, grey to white, quartzite, difficult to sonic, pulverized [Quartz Muscovite Schist]		G36		
21								383
22				END OF BOREHOLE @ 21.3 m - Water level @ 7.6 m at time of completion. - 1 VWP installed by taping to outside of a 2.5 cm dia. PVC pipe. VWP was backfilled with bentonite. VWP was placed in a sand pack with 40 cm of filter sand above & below VWP.				382
23								381
24								380
25								379
26								378
27								377
28								376
29								375
30								

BOREHOLE LOG CLINTONCREEK.GPJ 1/17/19

LOGGED BY: [REDACTED]	COMPLETION DEPTH: 21.3 m
ENTERED BY: [REDACTED]	COMPLETION DATE: 9/12/2018
Page 3 of 3	