

CLIENT: [REDACTED]	PROJECT: Clinton Creek Remediation Project	BOREHOLE NO: BH18-18
DRILLER: [REDACTED]	Clinton Creek, Yukon	PROJECT NO: [REDACTED]
DRILL TYPE/METHOD: Sonic	NORTHING: 7146035.27 EASTING: 513349.92	ELEVATION: 495.8 m
SAMPLE TYPE: <input checked="" type="checkbox"/> TUBE	<input type="checkbox"/> NO RECOVERY	<input checked="" type="checkbox"/> SPLIT SPOON
	<input checked="" type="checkbox"/> GRAB	<input type="checkbox"/> MUD RETURN
		<input type="checkbox"/> CORE RETURN

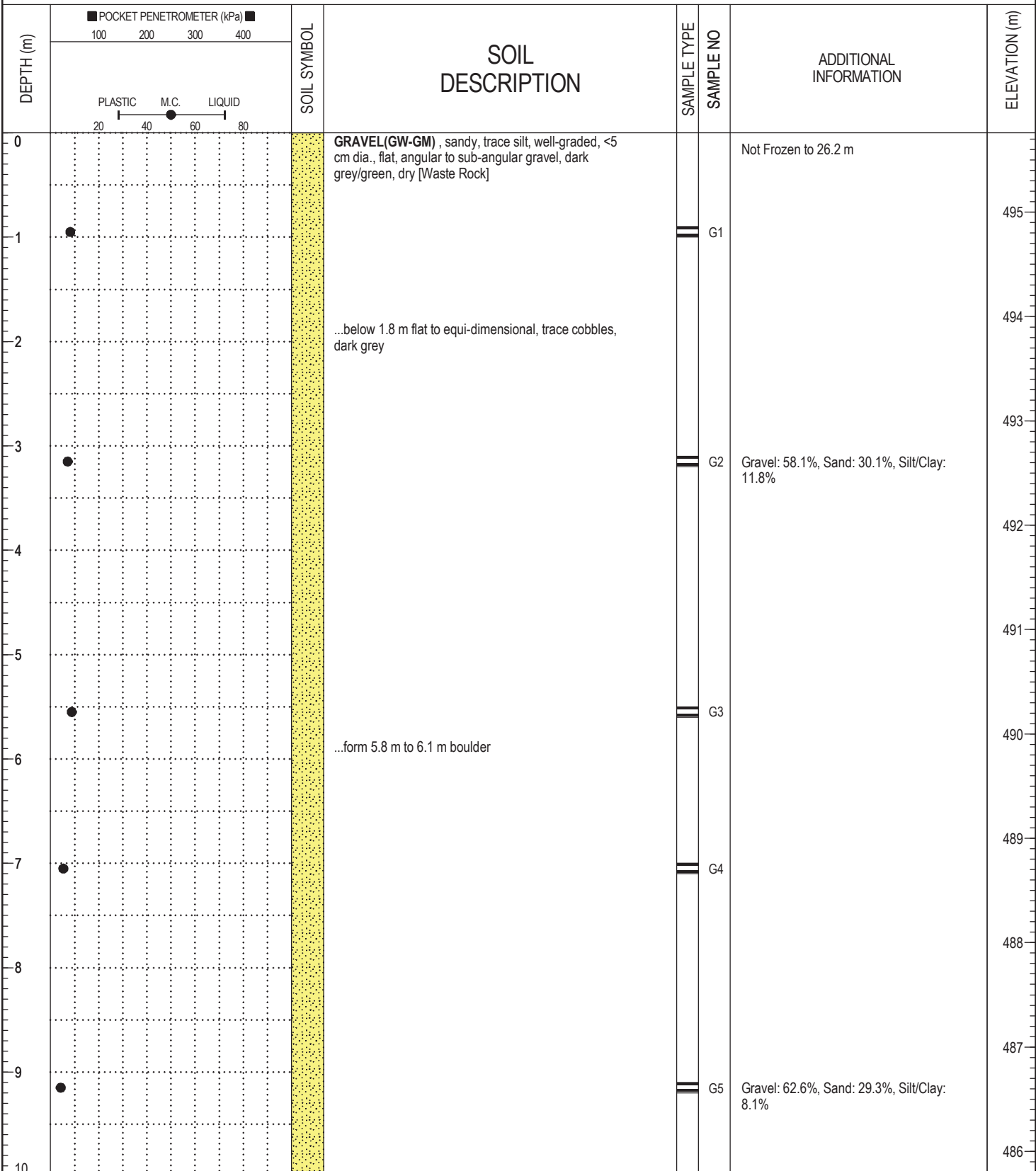

BOREHOLE LOG CLINTONCREEK.GPJ 1/17/19

LOGGED BY: [REDACTED]	COMPLETION DEPTH: 47.6 m
ENTERED BY: [REDACTED]	COMPLETION DATE: 9/12/2018
Page 1 of 5	

CLIENT: [REDACTED]	PROJECT: Clinton Creek Remediation Project	BOREHOLE NO: BH18-18
DRILLER: [REDACTED]	Clinton Creek, Yukon	PROJECT NO: [REDACTED]
DRILL TYPE/METHOD: Sonic	NORTHING: 7146035.27 EASTING: 513349.92	ELEVATION: 495.8 m
SAMPLE TYPE <input checked="" type="checkbox"/> TUBE	<input type="checkbox"/> NO RECOVERY <input checked="" type="checkbox"/> SPLIT SPOON <input type="checkbox"/> GRAB	<input type="checkbox"/> MUD RETURN <input type="checkbox"/> CORE RETURN

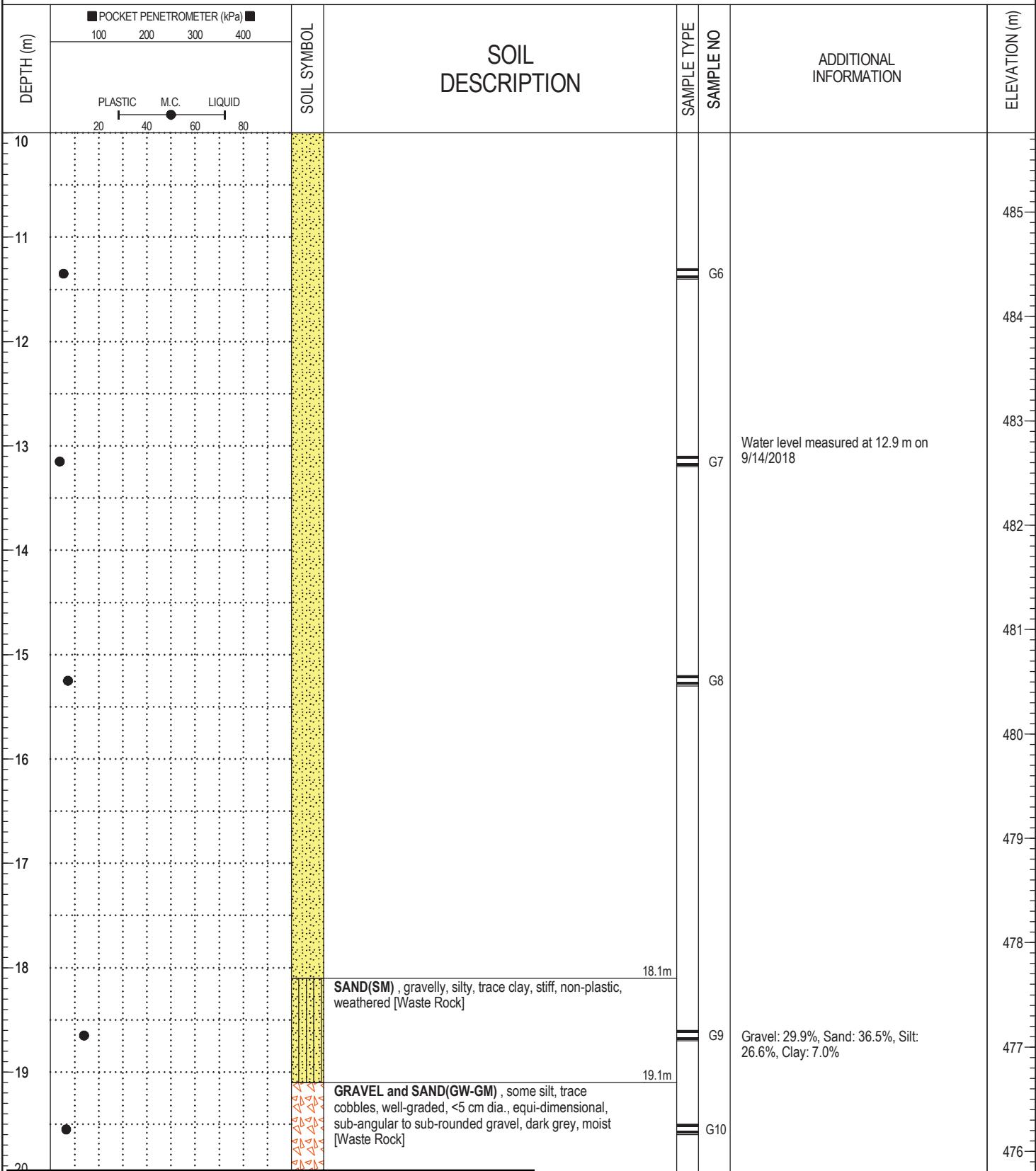

BOREHOLE LOG CLINTONCREEK.GPJ 1/17/19

[REDACTED]	LOGGED BY: [REDACTED]	COMPLETION DEPTH: 47.6 m
[REDACTED]	ENTERED BY: [REDACTED]	COMPLETION DATE: 9/12/2018

CLIENT: [REDACTED]	PROJECT: Clinton Creek Remediation Project	BOREHOLE NO: BH18-18
DRILLER: [REDACTED]	Clinton Creek, Yukon	PROJECT NO: [REDACTED]
DRILL TYPE/METHOD: Sonic	NORTHING: 7146035.27 EASTING: 513349.92	ELEVATION: 495.8 m
SAMPLE TYPE <input checked="" type="checkbox"/> TUBE	<input type="checkbox"/> NO RECOVERY <input checked="" type="checkbox"/> SPLIT SPOON <input type="checkbox"/> GRAB	<input type="checkbox"/> MUD RETURN <input type="checkbox"/> CORE RETURN

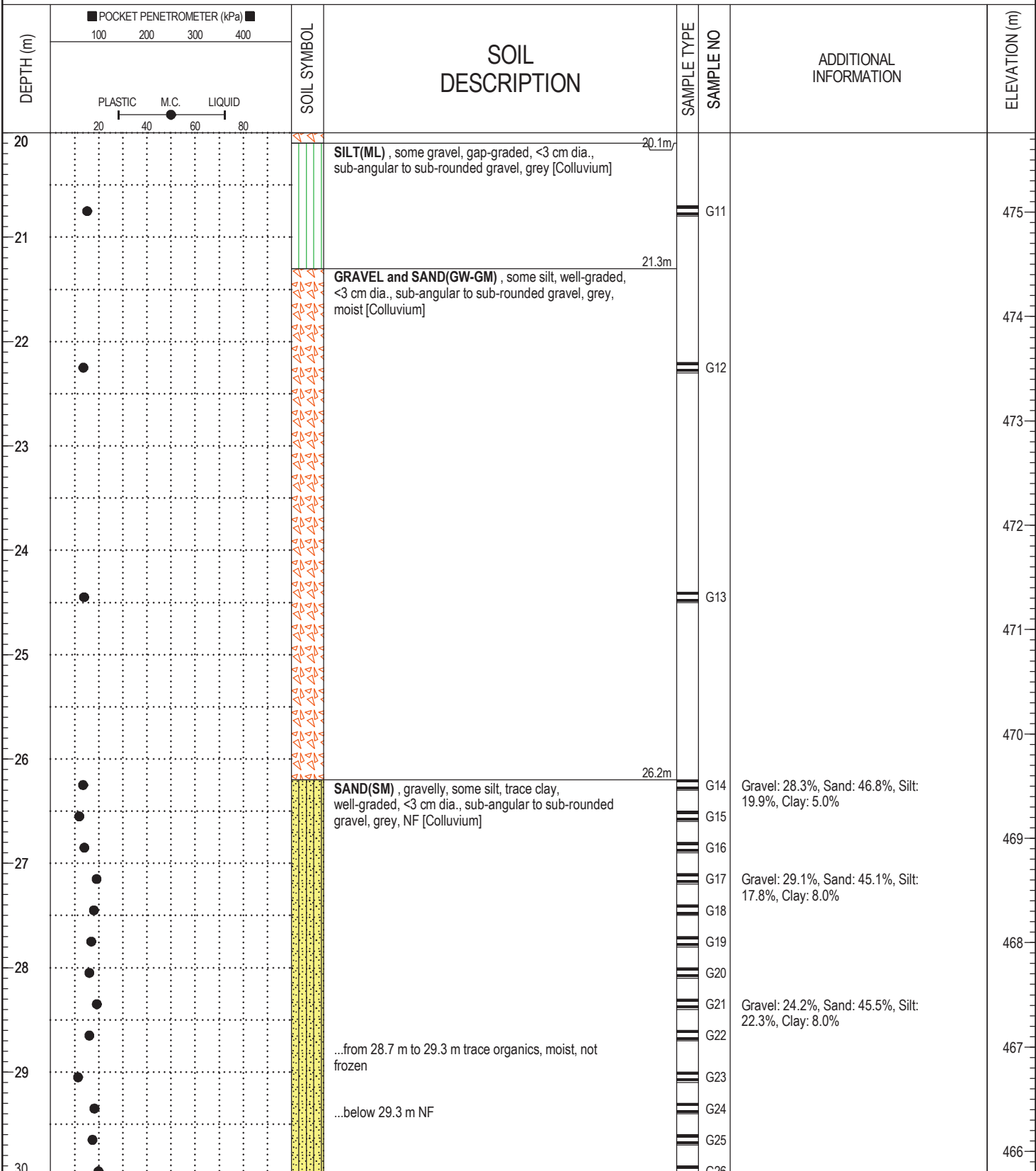

BOREHOLE LOG CLINTONCREEK.GPJ 1/17/19

LOGGED BY: [REDACTED]	COMPLETION DEPTH: 47.6 m
ENTERED BY: [REDACTED]	COMPLETION DATE: 9/12/2018

CLIENT: [REDACTED]	PROJECT: Clinton Creek Remediation Project	BOREHOLE NO: BH18-18
DRILLER: [REDACTED]	Clinton Creek, Yukon	PROJECT NO: [REDACTED]
DRILL TYPE/METHOD: Sonic	NORTHING: 7146035.27 EASTING: 513349.92	ELEVATION: 495.8 m
SAMPLE TYPE <input checked="" type="checkbox"/> TUBE	<input type="checkbox"/> NO RECOVERY <input checked="" type="checkbox"/> SPLIT SPOON <input type="checkbox"/> GRAB	<input type="checkbox"/> MUD RETURN <input type="checkbox"/> CORE RETURN

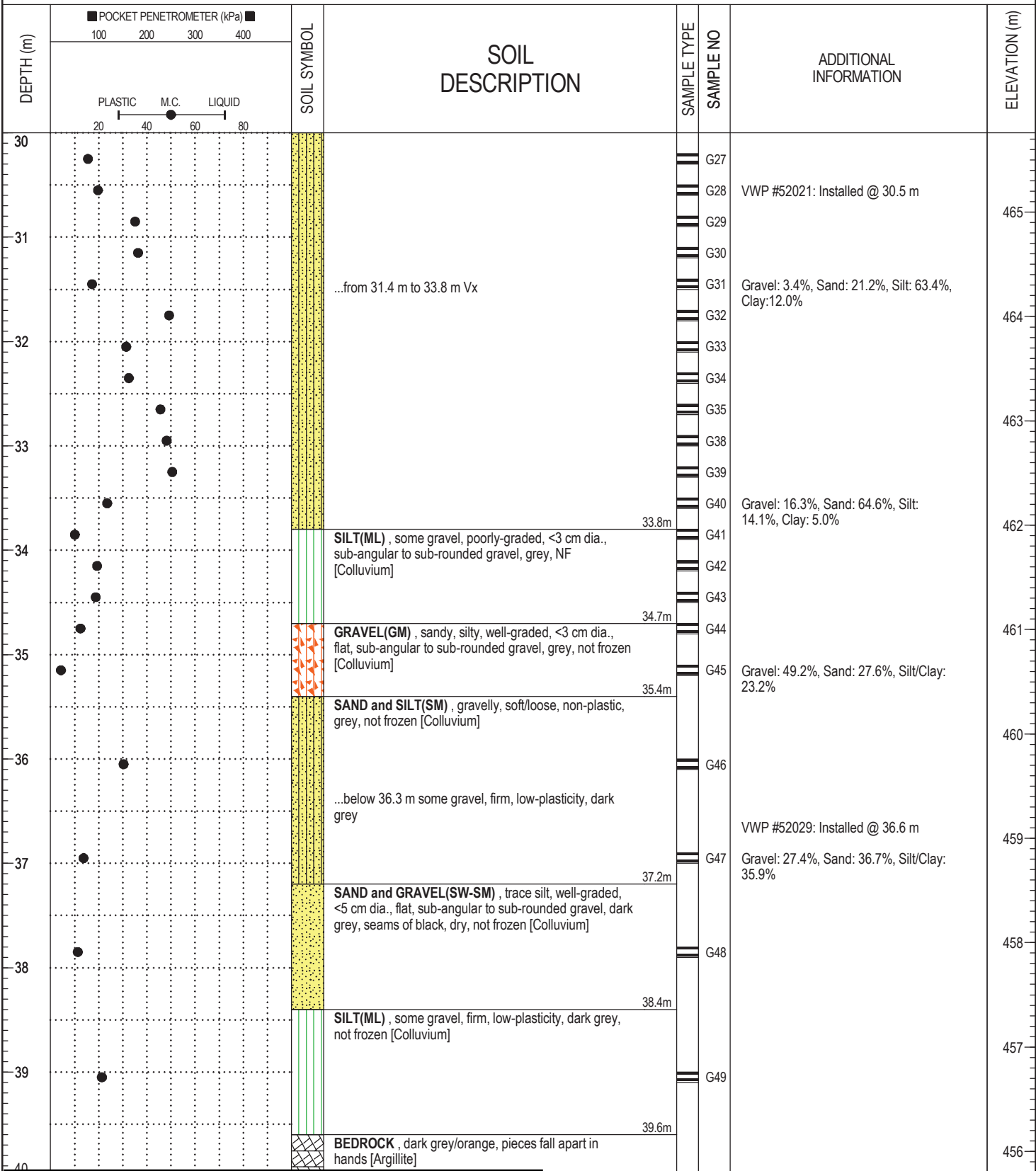

BOREHOLE LOG CLINTONCREEK.GPJ 1/17/19

LOGGED BY: [REDACTED]	COMPLETION DEPTH: 47.6 m
ENTERED BY: [REDACTED]	COMPLETION DATE: 9/12/2018
Page 4 of 5	

CLIENT: [REDACTED]	PROJECT: Clinton Creek Remediation Project	BOREHOLE NO: BH18-18
DRILLER: [REDACTED]	Clinton Creek, Yukon	PROJECT NO: [REDACTED]
DRILL TYPE/METHOD: Sonic	NORTHING: 7146035.27 EASTING: 513349.92	ELEVATION: 495.8 m
SAMPLE TYPE	<input checked="" type="checkbox"/> TUBE	<input type="checkbox"/> NO RECOVERY
	<input checked="" type="checkbox"/> SPLIT SPOON	<input type="checkbox"/> GRAB
	<input type="checkbox"/> MUD RETURN	<input type="checkbox"/> CORE RETURN

DEPTH (m)	POCKET PENETROMETER (kPa)		SOIL SYMBOL	SOIL DESCRIPTION	SAMPLE TYPE	SAMPLE NO	ADDITIONAL INFORMATION	ELEVATION (m)
	100	200						
40				...between 39.6 m to 42.4 feels cold to the touch - not frozen				455
41								454
42								453
43								452
44								451
45								450
46								449
47								448
48				<b>END OF BOREHOLE @ 47.6 m</b> - Water level @ 14.91 m at time of completion. - 2 VWP's installed by taping to outside of a 2.5 cm dia. PVC pipe. VWP #52029 was placed in a sand pack with 30 cm above and 60 cm below VWP. VWP #52021 was placed in sand pack. Borehole was backfilled with grout using a tremie from the bottom.				447
49								446
50								

BOREHOLE LOG CLINTONCREEK.GPJ 1/17/19

LOGGED BY: [REDACTED]	COMPLETION DEPTH: 47.6 m
ENTERED BY: [REDACTED]	COMPLETION DATE: 9/12/2018