

CLIENT: [REDACTED]	PROJECT: Clinton Creek Remediation Project	BOREHOLE NO: BH18-20				
DRILLER: [REDACTED]	Clinton Creek, Yukon	PROJECT NO: [REDACTED]				
DRILL TYPE/METHOD: Sonic	NORTHING: 7148199.03 EASTING: 513112.05	ELEVATION: 595.0 m				
SAMPLE TYPE	<input checked="" type="checkbox"/> TUBE	<input type="checkbox"/> NO RECOVERY	<input checked="" type="checkbox"/> SPLIT SPOON	<input type="checkbox"/> GRAB	<input type="checkbox"/> MUD RETURN	<input type="checkbox"/> CORE RETURN

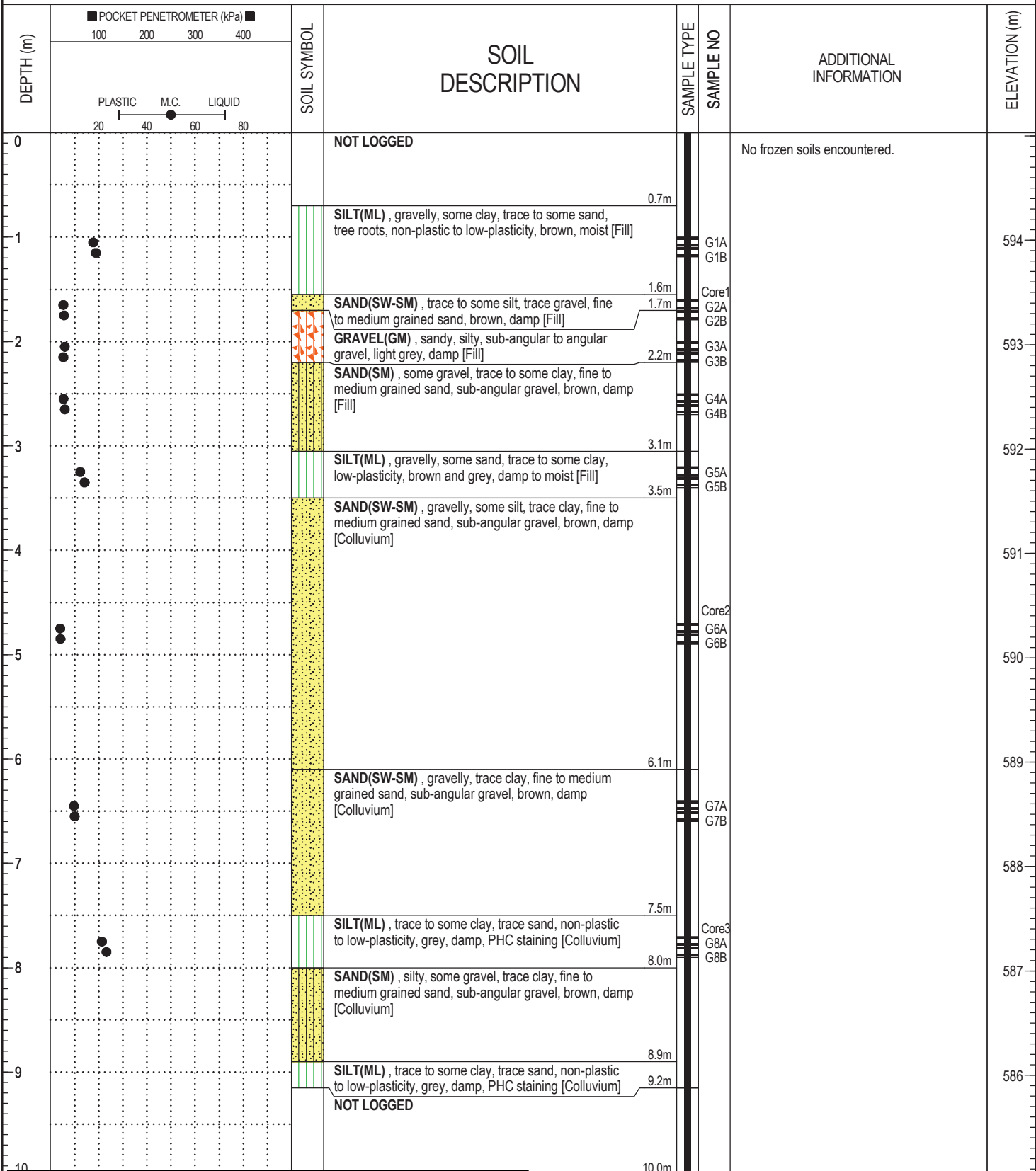

BOREHOLE LOG CLINTONCREEK.GPJ 1/17/19

[REDACTED]	LOGGED BY: [REDACTED]	COMPLETION DEPTH: 12.2 m
[REDACTED]	ENTERED BY: [REDACTED]	COMPLETION DATE: 8/13/2018
		Page 1 of 2

CLIENT: [REDACTED]	PROJECT: Clinton Creek Remediation Project	BOREHOLE NO: BH18-20
DRILLER: [REDACTED]	Clinton Creek, Yukon	PROJECT NO: [REDACTED]
DRILL TYPE/METHOD: Sonic	NORTHING: 7148199.03 EASTING: 513112.05	ELEVATION: 595.0 m
SAMPLE TYPE <input checked="" type="checkbox"/> TUBE	<input type="checkbox"/> NO RECOVERY <input checked="" type="checkbox"/> SPLIT SPOON <input type="checkbox"/> GRAB	<input type="checkbox"/> MUD RETURN <input type="checkbox"/> CORE RETURN

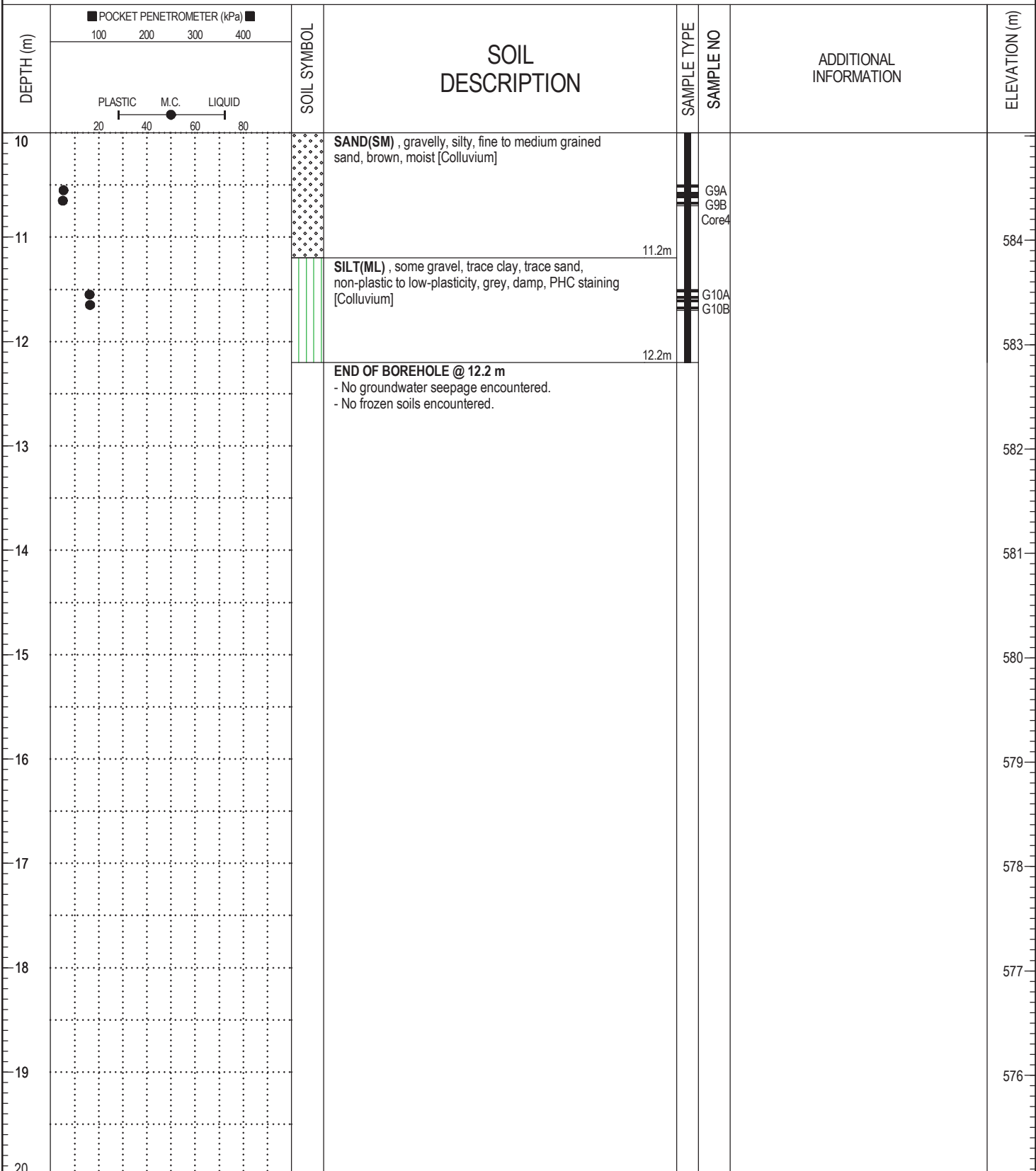

BOREHOLE LOG CLINTONCREEK.GPJ 1/17/19

[REDACTED]	LOGGED BY: [REDACTED]	COMPLETION DEPTH: 12.2 m
[REDACTED]	ENTERED BY: [REDACTED]	COMPLETION DATE: 8/13/2018
		Page 2 of 2