

Log of Borehole: 10MW06-11

Project No: [REDACTED]

Project: Whitehorse Airport

Client: PWGSC

Location: Whitehorse

Logged By: [REDACTED]

Checked By: [REDACTED]

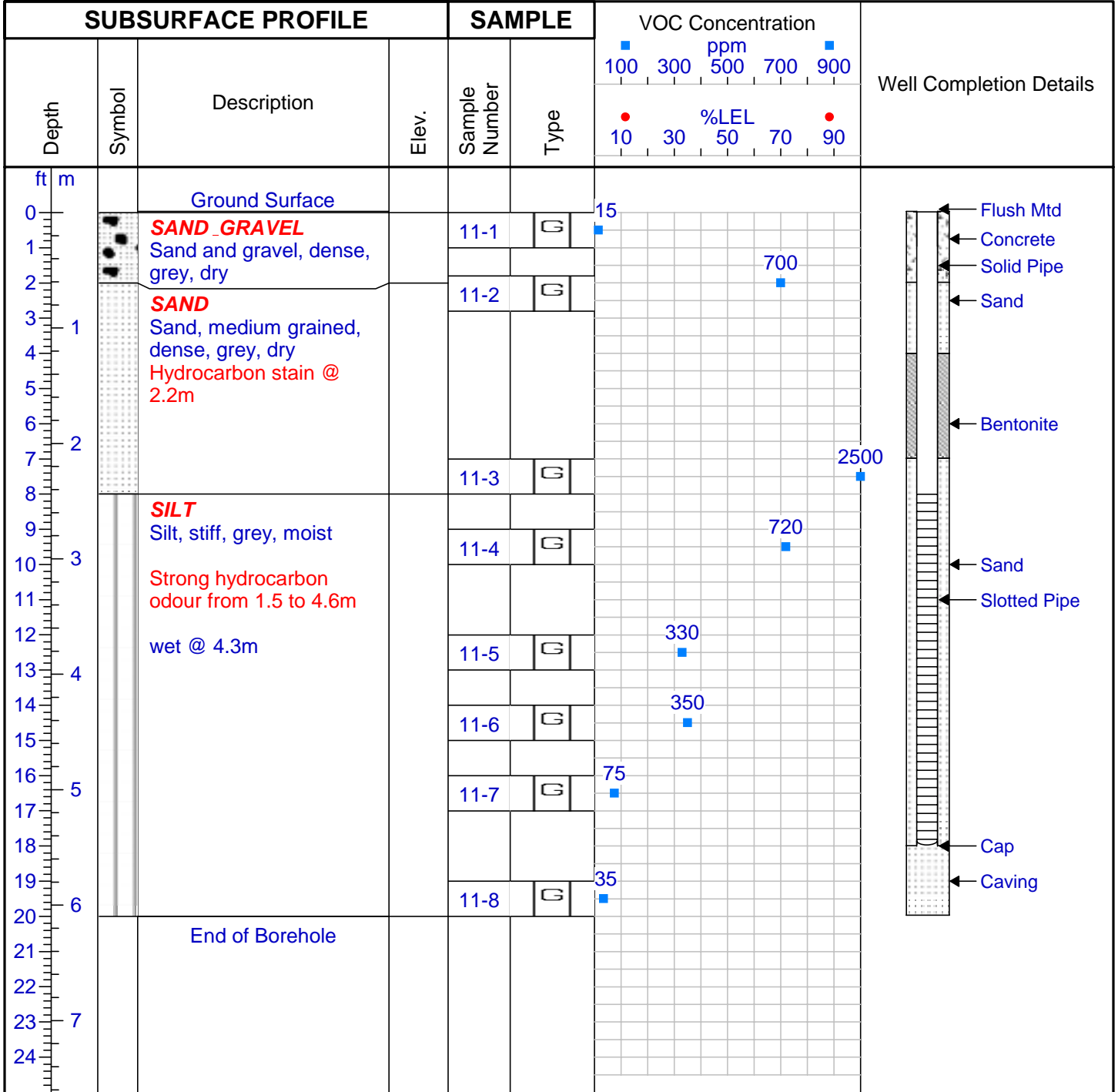

Drilled By: [REDACTED]

Well Dia: 55mm

TOC Elev: NA

Drill Date: 06/07/10

Grnd Elev: NA

Hole Dia: 10 cm

Drill Method: Geoprobe

Sheet: 1 of 1