

DC-2 WELL COMPLETION AND AWPP	YUKON GOVERNMENT	PROJECT NO. - BOREHOLE NO.
	DRILL: AIR ROTARY	
DEEP CREEK, YUKON	6770522.59N 488349.79E Zone 8	ELEVATION: 651.06 m
SAMPLE TYPE	<input type="checkbox"/> DISTURBED <input type="checkbox"/> NO RECOVERY <input type="checkbox"/> SPT <input type="checkbox"/> A-CASING <input type="checkbox"/> SHELBY TUBE <input type="checkbox"/> CORE	
BACKFILL TYPE	<input type="checkbox"/> BENTONITE <input type="checkbox"/> PEA GRAVEL <input type="checkbox"/> SLOUGH <input type="checkbox"/> GROUT <input type="checkbox"/> DRILL CUTTINGS <input type="checkbox"/> SAND	

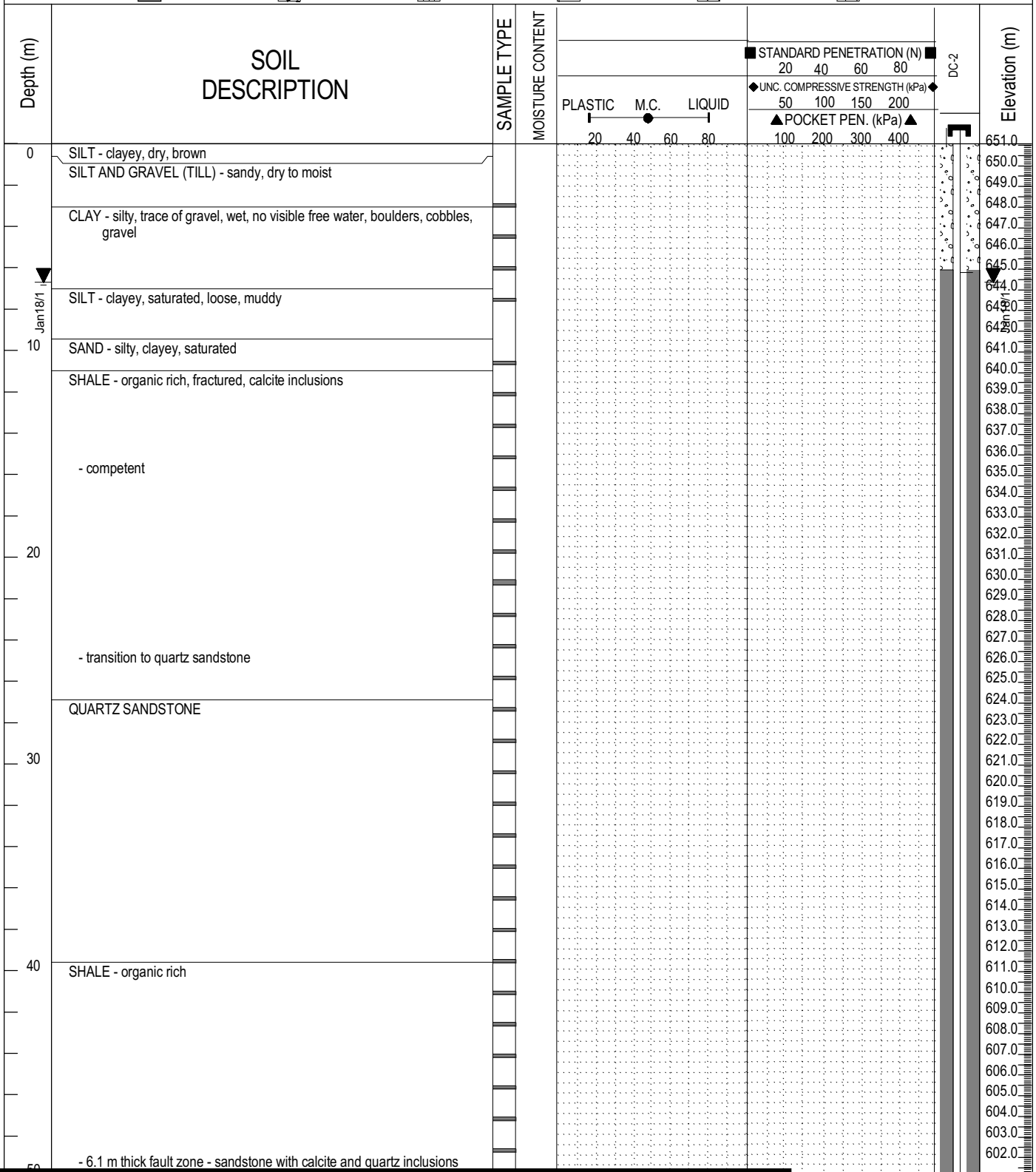

COMPLETION DEPTH: 122.53 m  
 COMPLETE: 14/01/11  
 Page 1 of 3

DC-2 WELL COMPLETION AND AWPP		YUKON GOVERNMENT		PROJECT NO. - BOREHOLE NO.			
		DRILL: AIR ROTARY		[REDACTED]			
DEEP CREEK, YUKON		6770522.59N 488349.79E Zone 8		ELEVATION: 651.06 m			
SAMPLE TYPE		<input type="checkbox"/> DISTURBED	<input type="checkbox"/> NO RECOVERY	<input type="checkbox"/> SPT	<input type="checkbox"/> A-CASING	<input type="checkbox"/> SHELBY TUBE	<input type="checkbox"/> CORE
BACKFILL TYPE		<input type="checkbox"/> BENTONITE	<input type="checkbox"/> PEA GRAVEL	<input type="checkbox"/> SLOUGH	<input type="checkbox"/> GROUT	<input type="checkbox"/> DRILL CUTTINGS	<input type="checkbox"/> SAND
Depth (m)	SOIL DESCRIPTION	SAMPLE TYPE	MOISTURE CONTENT	STANDARD PENETRATION (N)		DC-2	Elevation (m)
				PLASTIC	M.C.		
50	- water bearing fracture zone QUARTZ SANDSTONE						601.0
60							600.0
70							599.0
80							598.0
90	SHALE - organic rich						597.0
	QUARTZ SANDSTONE						596.0
							595.0
							594.0
							593.0
							592.0
							591.0
							590.0
							589.0
							588.0
							587.0
							586.0
							585.0
							584.0
							583.0
							582.0
							581.0
							580.0
							579.0
							578.0
							577.0
							576.0
							575.0
							574.0
							573.0
							572.0
							571.0
							570.0
							569.0
							568.0
							567.0
							566.0
							565.0
							564.0
							563.0
							562.0
							561.0
							560.0
							559.0
							558.0
							557.0
							556.0
							555.0
							554.0
							553.0
							552.0
100							
[REDACTED]						COMPLETION DEPTH: 122.53 m	
[REDACTED]						COMPLETE: 14/01/11	
[REDACTED]						Page 2 of 3	

DC-2 WELL COMPLETION AND AWPP	YUKON GOVERNMENT	PROJECT NO. - BOREHOLE NO.
	DRILL: AIR ROTARY	
DEEP CREEK, YUKON	6770522.59N 488349.79E Zone 8	ELEVATION: 651.06 m
SAMPLE TYPE	<input type="checkbox"/> DISTURBED <input type="checkbox"/> NO RECOVERY <input type="checkbox"/> SPT <input type="checkbox"/> A-CASING <input type="checkbox"/> SHELBY TUBE <input type="checkbox"/> CORE	
BACKFILL TYPE	<input type="checkbox"/> BENTONITE <input type="checkbox"/> PEA GRAVEL <input type="checkbox"/> SLOUGH <input type="checkbox"/> GROUT <input type="checkbox"/> DRILL CUTTINGS <input type="checkbox"/> SAND	

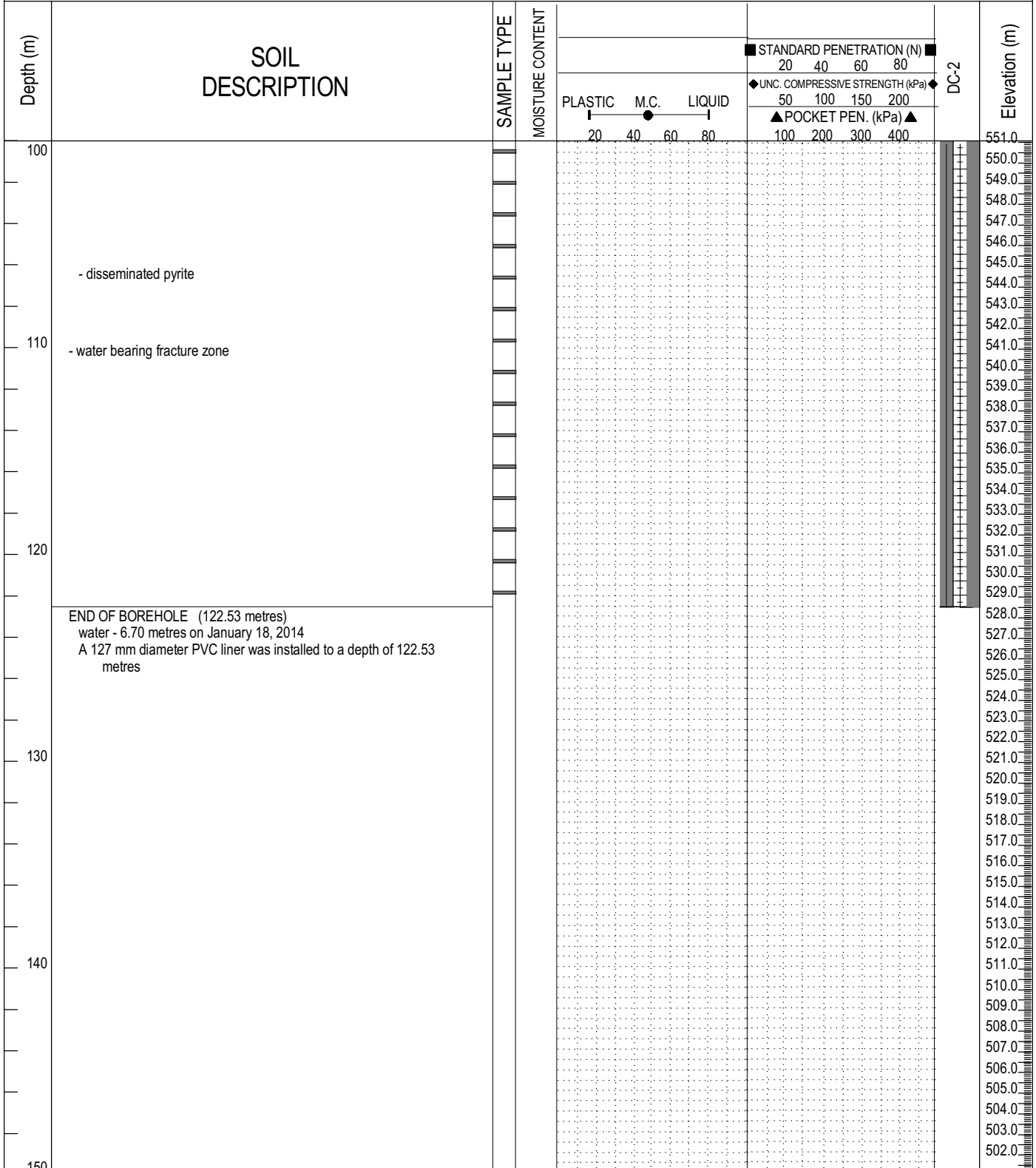

COMPLETION DEPTH: 122.53 m  
 COMPLETE: 14/01/11  
 Page 3 of 3