

FINAL

	Client Yukon Government	Borehole No. : 22-BH-02
	Location Wellgreen Mill, YT	PAGE 1 OF 2

Drilling Contractor: [Redacted] Drilling Method: Vibratory Sonic Borehole Dia. (m): 0.05 Pipe/Slotted Pipe Dia. (m): 0.05/0.05	Date Monitored: n/a Ground Surface Elev. (m): 790.886 Top of Casing Elev. (m): 791.934 791.573 Northing: 6820282.466 Easting: 589377.987	Project Number: [Redacted] Borehole Logged By: [Redacted] Date Drilled: 2022 09 12 Log Typed By: [Redacted]
---	--	--

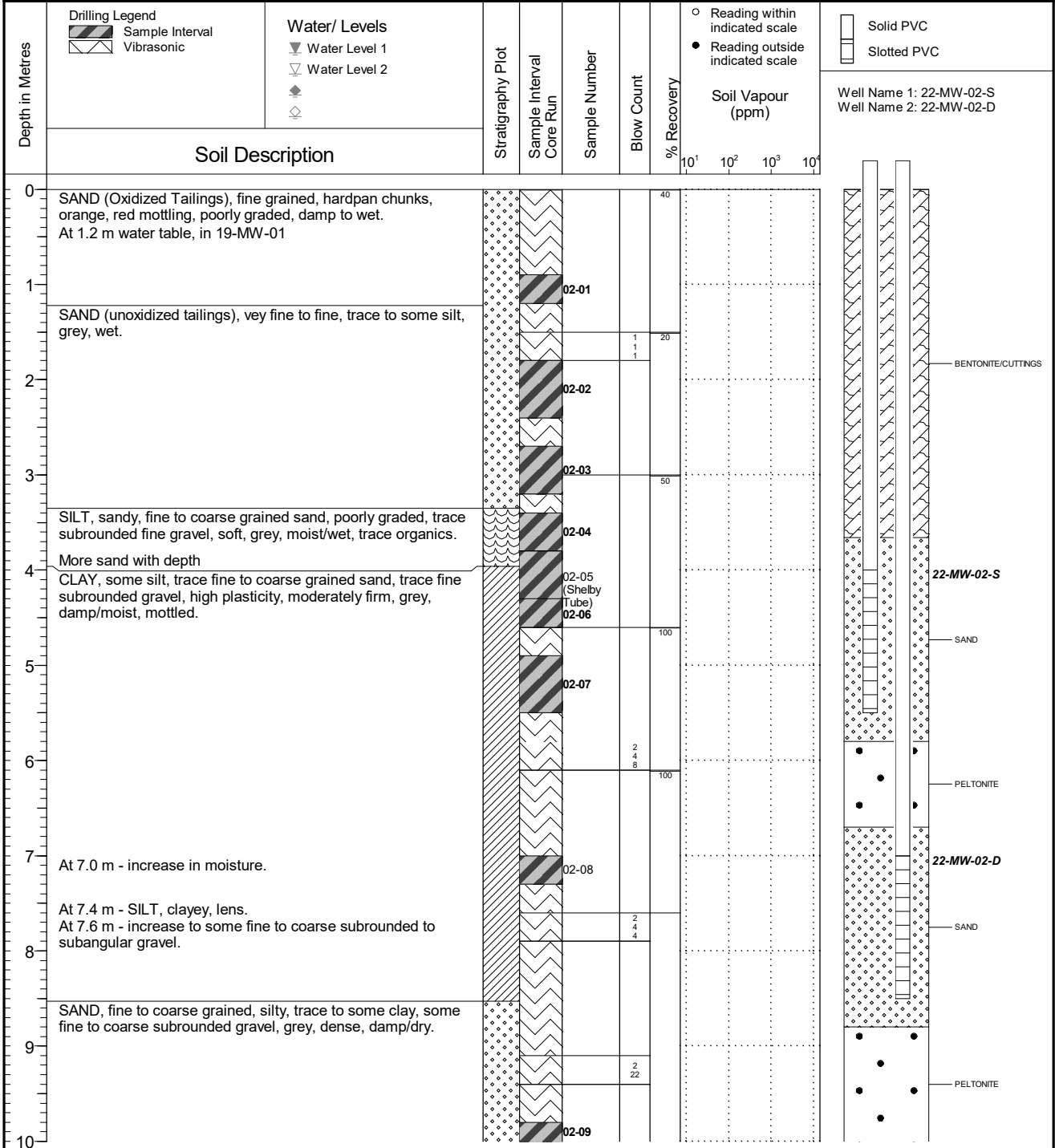

NOTES
 Bold sample denotes sample analyzed.
 Monitoring wells installed in separate boreholes side by side.

FINAL

Client Yukon Government		Borehole No. : 22-BH-02	
Location Wellgreen Mill, YT		PAGE 2 OF 2	
Drilling Contractor: [Redacted]	Date Monitored: n/a	Project Number: [Redacted]	
Drilling Method: Vibratory Sonic	Ground Surface Elev. (m): 790.886	Borehole Logged By: [Redacted]	
Borehole Dia. (m): 0.05	Top of Casing Elev. (m): 791.934 791.573	Date Drilled: 2022 09 12	
Pipe/Slotted Pipe Dia. (m): 0.05/0.05	Northing: 6820282.466 Easting: 589377.987	Log Typed By: [Redacted]	

Depth in Metres	Drilling Legend Sample Interval Vibrasonic	Water/ Levels Water Level 1 Water Level 2 	Stratigraphy Plot	Sample Interval Core Run	Sample Number	Blow Count	% Recovery	○ Reading within indicated scale ● Reading outside indicated scale Soil Vapour (ppm) 10 ¹ 10 ² 10 ³ 10 ⁴	Solid PVC Slotted PVC Well Name 1: 22-MW-02-S Well Name 2: 22-MW-02-D
	Soil Description								

10	At 10 m - Rock in bit, only did 0.8 m run very gravelly return, much harder drilling. TILL, hard and very cold, no ice observed, likely due to over-drilling; inferred permafrost.								
11	TILL, gravelly, fine to coarse subrounded gravel, silt and sand, fine to coarse grained sand, poorly graded, trace clay, frozen (suspected), very wet as it thaws.		02-10	8 m					
12	Bottom of hole at 12.2 m.								
13									
14									
15									
16									
17									
18									
19									
20									

NOTES
 Bold sample denotes sample analyzed.
 Monitoring wells installed in separate boreholes side by side.