

FINAL

	Client Yukon Government	Borehole No. : 22-BH-03
	Location Wellgreen Mill, YT	PAGE 1 OF 2

Drilling Contractor: [REDACTED] Drilling Method: Vibratory Sonic Borehole Dia. (m): 0.05 Pipe/Slotted Pipe Dia. (m): 0.05/0.05	Date Monitored: n/a Ground Surface Elev. (m): 789.909 Top of Casing Elev. (m): 790.914 791.196 Northing: 6820655.289 Easting: 589188.300	Project Number: [REDACTED] Borehole Logged By: [REDACTED] Date Drilled: 2022 09 15 Log Typed By: [REDACTED]
---	--	--

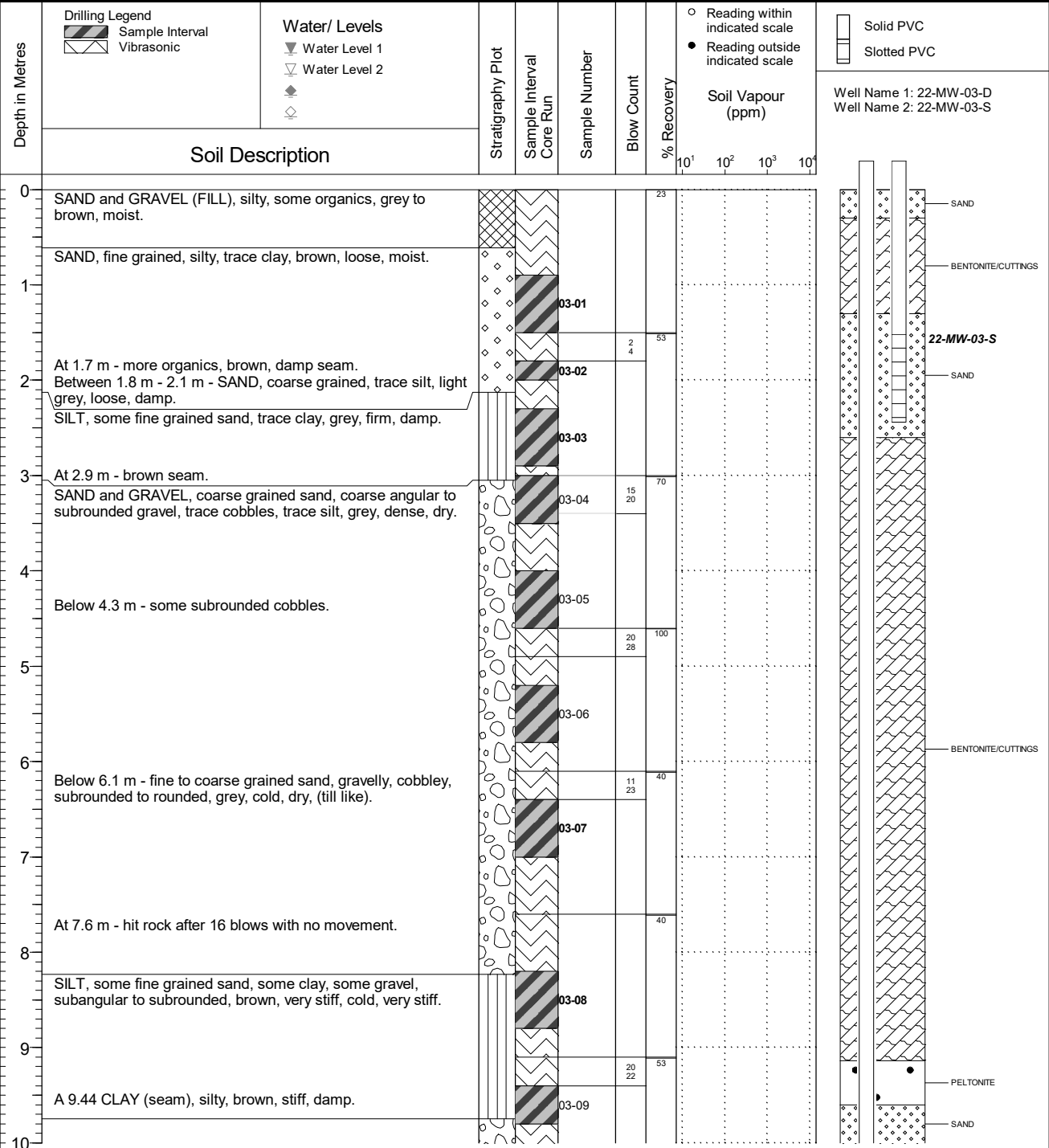

NOTES
 Bold sample denotes sample analyzed.
 Monitoring wells installed in separate boreholes side by side.

FINAL

	Client Yukon Government	Borehole No. : 22-BH-03
	Location Wellgreen Mill, YT	PAGE 2 OF 2

Drilling Contractor: [Redacted] Drilling Method: Vibratory Sonic Borehole Dia. (m): 0.05 Pipe/Slotted Pipe Dia. (m): 0.05/0.05	Date Monitored: n/a Ground Surface Elev. (m): 789.909 Top of Casing Elev. (m): 790.914 791.196 Northing: 6820655.289 Easting: 589188.300	Project Number: [Redacted] Borehole Logged By: [Redacted] Date Drilled: 2022 09 15 Log Typed By: [Redacted]
---	--	--

Depth in Metres	Soil Description	Stratigraphy Plot	Sample Interval Core Run	Sample Number	Blow Count	% Recovery	Soil Vapour (ppm)				○ Reading within indicated scale ● Reading outside indicated scale Well Name 1: 22-MW-03-D Well Name 2: 22-MW-03-S								
							10 ¹	10 ²	10 ³	10 ⁴									
10	SAND and GRAVEL, coarse grained sand, subrounded to rounded gravel, brown, loose, moist. <i>(continued)</i>	[Stratigraphy Plot]	03-10		18 22														
11																			
12	SAND, gravelly, rounded to subrounded, some silt, grey, dense (frozen), moist.	[Stratigraphy Plot]																	
	Bottom of hole at 12.2 m.																		
13																			
14																			
15																			
16																			
17																			
18																			
19																			
20																			

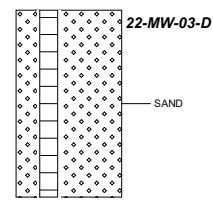

NOTES
 Bold sample denotes sample analyzed.
 Monitoring wells installed in separate boreholes side by side.