

RECORD OF BOREHOLE No. 23-BH-01 Co-Ord. N 6820358 E 589267

Project Number: [REDACTED] Drilling Location: 42 m NW from TP23-05 Logged by: [REDACTED]
 Client: Yukon Government Drilling Method: 150 mm Sonic, SPT, CPT Compiled by: [REDACTED]
 Project Name: [REDACTED] Drilling Machine: Truck Mounted Drill Reviewed by: [REDACTED]
 Location: Former Wellgreen Mill and Tailings Site, YT Date Started: Jan 25, 2023 Date Completed: Jan 26, 2023 Revision No.: 0

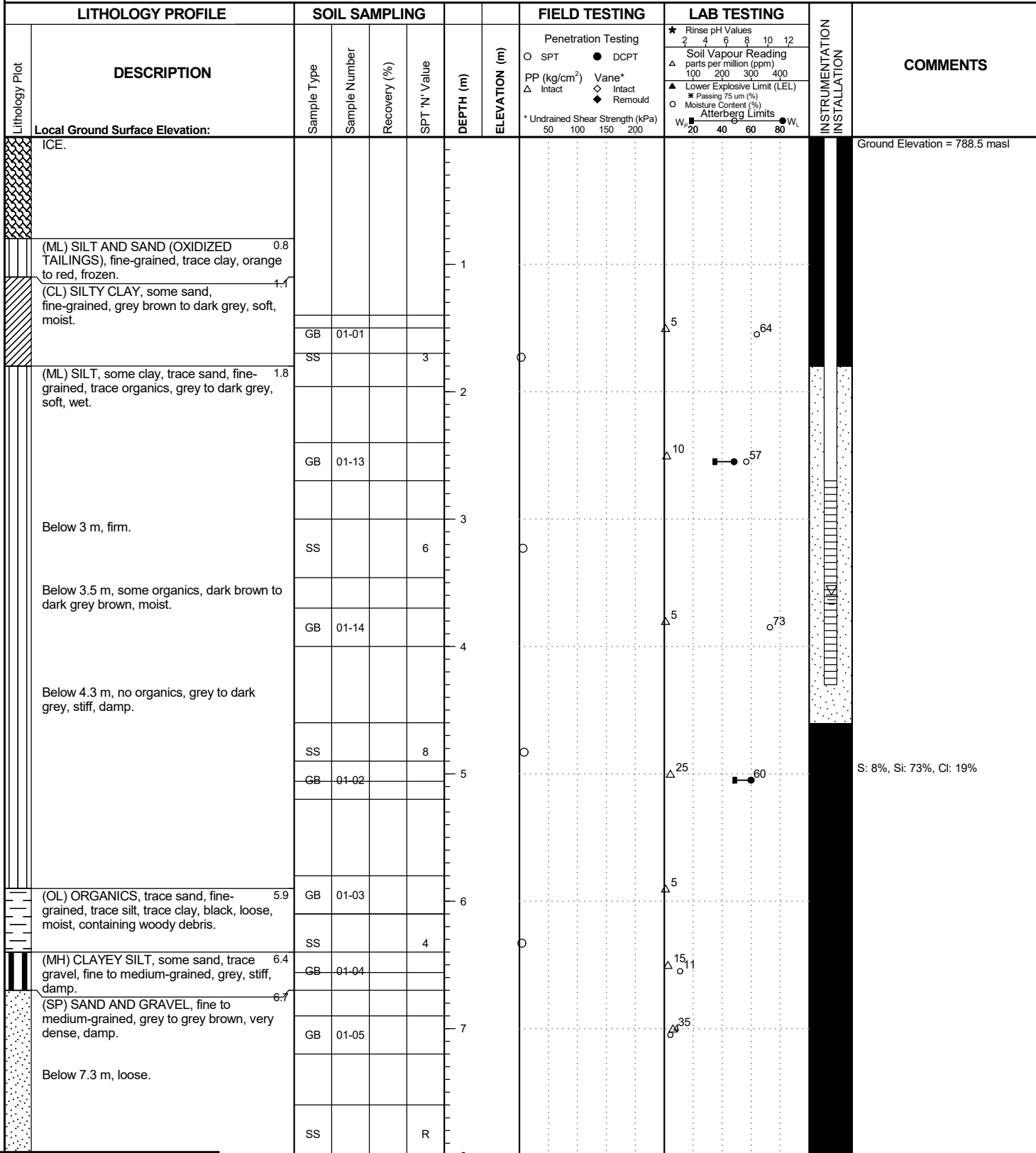

Borehole details as presented, do not constitute a thorough understanding of all potential conditions present and requires interpretative assistance from a qualified Geotechnical Engineer. Also, borehole information should be read in conjunction with the geotechnical report for which it was commissioned and the accompanying 'Notes to Record of Boreholes'.

RECORD OF BOREHOLE No. 23-BH-01 Co-Ord. N 6820358 E 589267

Project Number: XXXXXXXXXX

Drilling Location: 42 m NW from TP23-05

Logged by: XXXXXXXXXX

Lithology Plot	LITHOLOGY PROFILE	SOIL SAMPLING				DEPTH (m)	ELEVATION (m)	FIELD TESTING	LAB TESTING	INSTRUMENTATION INSTALLATION	COMMENTS
		DESCRIPTION	Sample Type	Sample Number	Recovery (%)						
	(CL) CLAY, some silt, some sand, trace gravel, fine-grained, dark grey, firm, damp. 8.2	GB	01-06								
	(GP) GRAVEL AND SAND, fine to medium-grained, trace silt, trace clay, grey to grey brown, very dense, damp. 8.8	GB	01-07		R	9					G: 46%, S: 45%, Si: 7%, Cl: 2%
	Below 9.8 m, brown to dark brown.					10					
	Below 10.8 m, grey.	SS		89	R	11					
	Below 11.0 m, grey brown to brown.										
	(CL) SILTY CLAY, some gravel, some sand, fine to medium-grained, dark grey, firm, damp. 11.6	GB	01-15								
		GB	01-08			12					
	(SP) SAND AND GRAVEL, fine to medium-grained, trace silt, grey, very dense, damp. 12.0	SS		11	R						
	Below 12.2 m, brown to dark brown.	GB	01-09			13					
	(SM) SAND AND GRAVEL, silty, some clay, grey to grey brown, dense, damp. 13.3	GB	01-10								
	(ML) SILT, some sand, fine-grained, some clay, trace gravel, fine-grained, grey to dark grey, hard, damp. 13.6	SS		100	48	14					G: 5%, S: 12%, Si: 73%, Cl: 10%
		GB	01-11								
	Below 15.2 m, some gravel, some sand, fine to medium-grained, dark grey, dense. 15.5	GB	01-12		R	15					
	End of Hole. Notes: 1. Backfilled with bentonite and sand. 2. Completed as Standpipe Piezometer 23-MW-01 with 4" casing around PVC.										

Borehole details as presented, do not constitute a thorough understanding of all potential conditions present and requires interpretative assistance from a qualified Geotechnical Engineer. Also, borehole information should be read in conjunction with the geotechnical report for which it was commissioned and the accompanying 'Notes to Record of Boreholes'.

Scale: 1 : 42

Page: 2 of 2