

WASTE OIL PIT	CLIENT: CITY OF WHITEHORSE	BOREHOLE NO: 13914.1-MW06
CITY OF WHITEHORSE LANDFILL	DRILL: CME 75 c/w HOLLOW STEM	PROJECT NO: [REDACTED]
WHITEHORSE, YT	UTM ZONE: 8 N - E -	ELEVATION: 802.1 m
SAMPLE TYPE	<input checked="" type="checkbox"/> GRAB SAMPLE <input type="checkbox"/> NO RECOVERY <input checked="" type="checkbox"/> STANDARD PEN.	<input type="checkbox"/> 75 mm SPLIT SP. <input type="checkbox"/> COREL BARREL <input type="checkbox"/> NW CORE
BACKFILL TYPE	<input checked="" type="checkbox"/> BENTONITE <input type="checkbox"/> PEA GRAVEL <input type="checkbox"/> SLOUGH	<input type="checkbox"/> GROUT <input type="checkbox"/> DRILL CUTTINGS <input type="checkbox"/> SAND

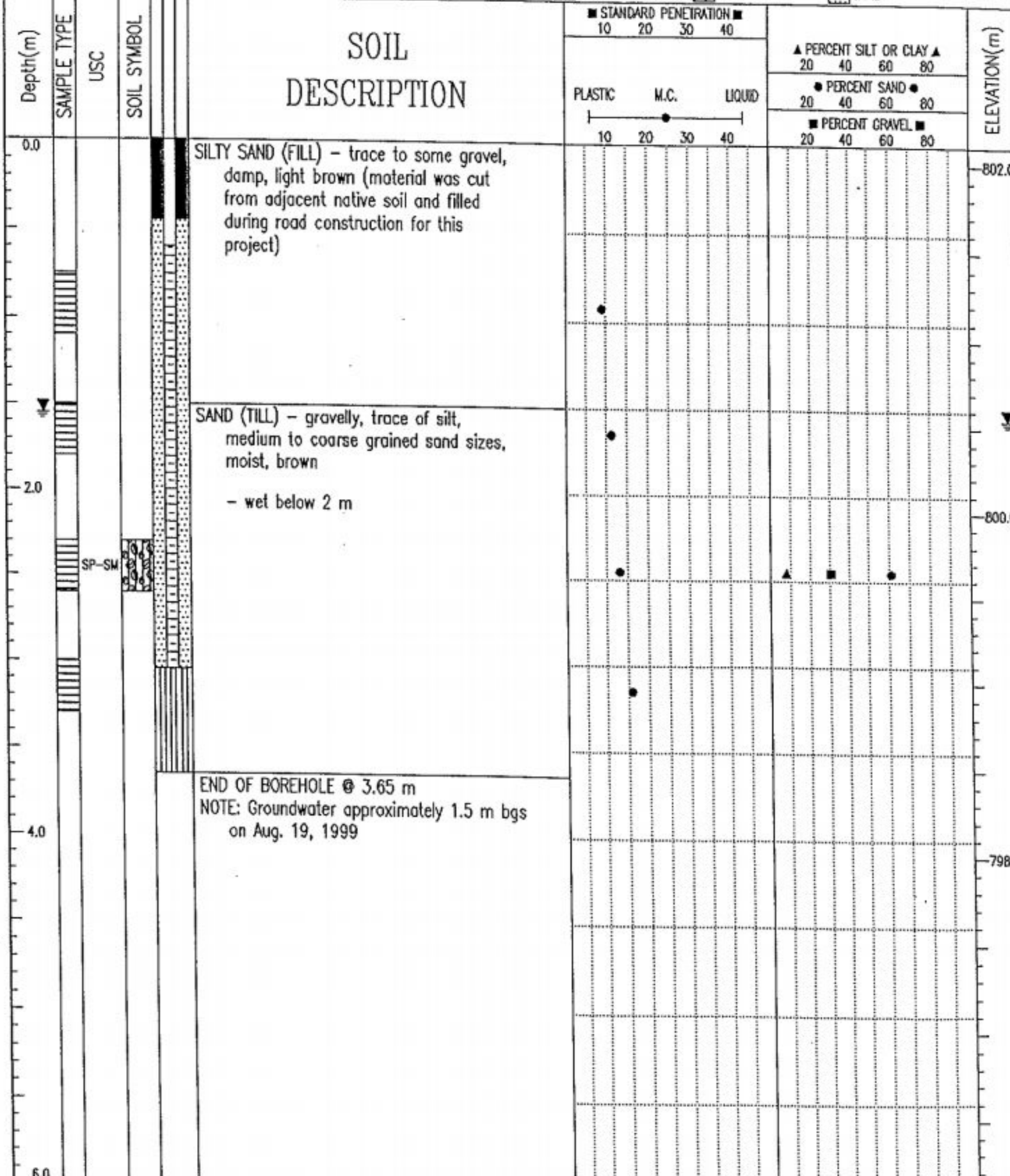

COMPLETION DEPTH: 3.65 m
 COMPLETE: 99/08/13